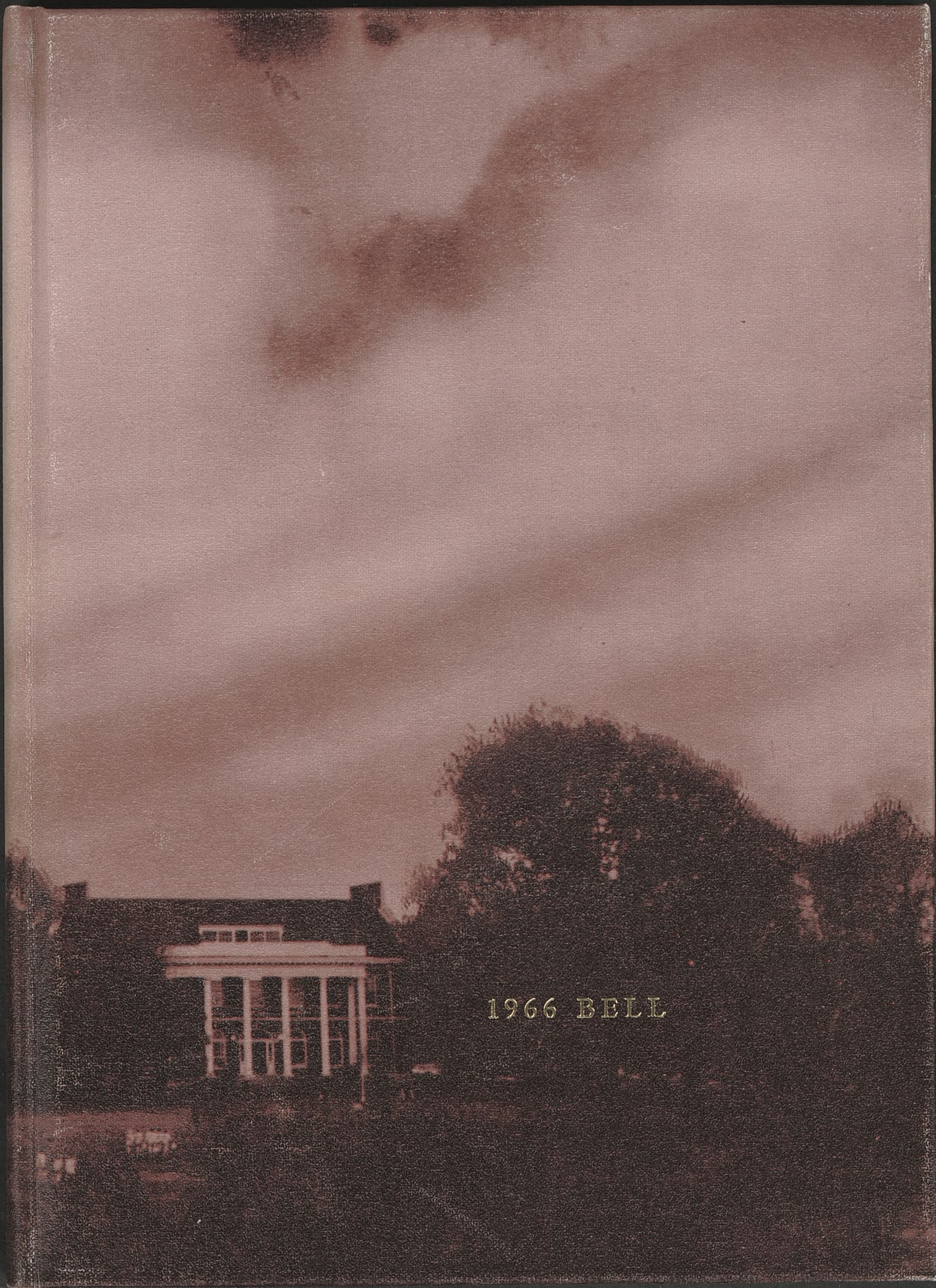

1966 BELL

THE BELL
1966

Published by the student body of
MONTGOMERY BELL ACADEMY
Nashville, Tennessee

•

ALFRED SHARP
Editor
JOSEPH STRAYHORN
Business Manager

TRADITION AND BALANCE WITH

The gate to the school grounds as it appeared in 1921, before Harding Road was the huge boulevard it is today.

Montgomery Bell Academy is a private school established in deep tradition. At MBA respect for tradition and institution continues in a rapidly progressing society. Progress, on the other hand, has equal meaning here, for progress in education is what maintains MBA's excellence as a prep-school; progress in other fields prepares an MBA student for the quickly advancing life in our world. Indeed, tradition and progress are in balance with each other.

Pictures such as this appeared frequently in earlier MBA publications, when aerial shots were within the realm of economic feasibility. The main building is in the foreground, to its left the old auditorium, now the Old Science Building. In the rear is what was then the gymnasium, the present Wallace Hall. The new gym and the football field had not yet been built.

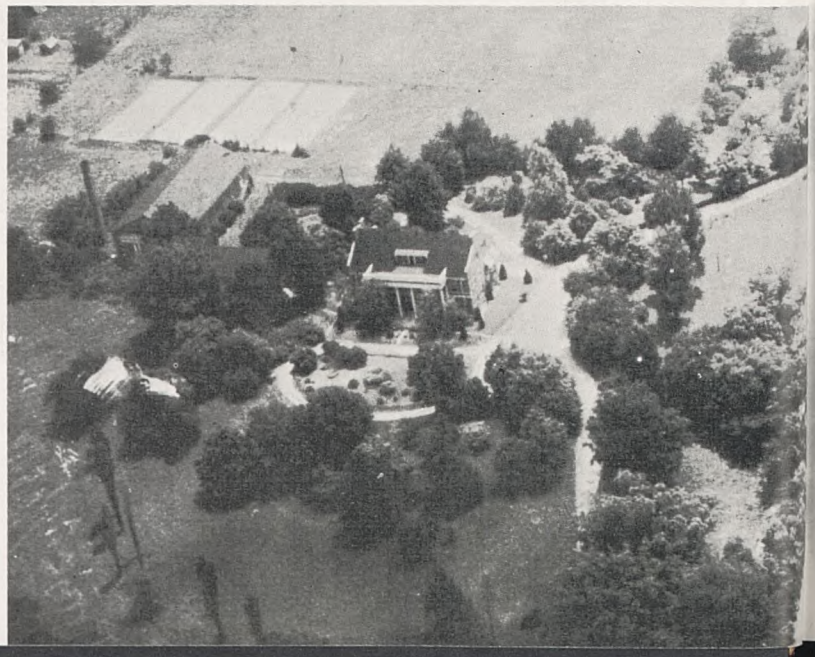

PROGRESS IN EACH OTHER . . .

The school building of 1913, in what is now the heart of downtown Nashville.

Before 1924, when the main building burned down, it was a copy of a Virginia plantation. Here the building exhibits the "down-south" flavor which is a part of its tradition.

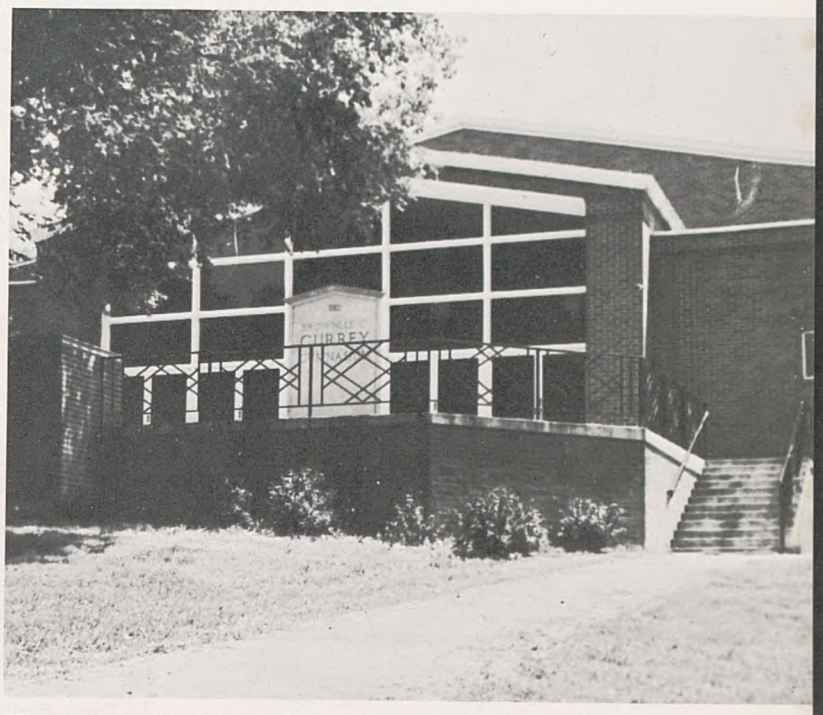

The new, modern gymnasium, dedicated in 1957, which made possible the conversion of the old gym into Wallace Hall.

A front view of the Ball Building, which replaced the building that burned down in 1924. It is named in honor of Isaac Ball, headmaster for thirty years, who, even after his retirement, gave many more years in service to the school.

An attractive recent addition to the campus is the Warren Taylor Memorial Fountain, which stands across the patio from the Ball Building.

Once the old gym, Wallace Hall is now a magnificent auditorium and study hall, with classrooms in the lower level.

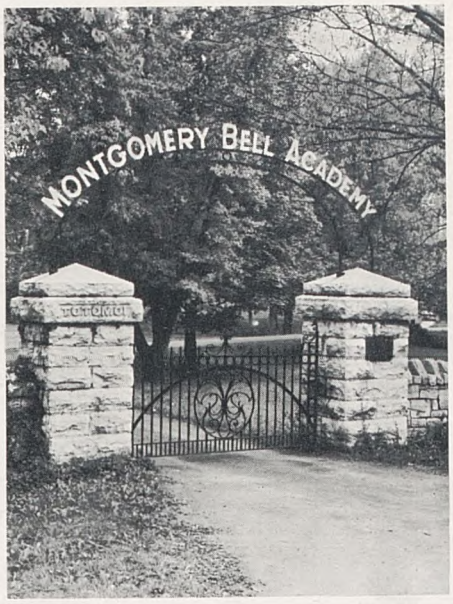

The exit gate as it appears now. It is as old as the school itself.

CREATE A UNIQUE ATMOSPHERE OF APPRECIATION.

Who can deny the importance of social life in high school? The quest for amusement is not a development of our modern society. Moreover, it is hard to define progress in the social life of a young adult. Only the method and expression in the pursuit of fun has changed. Now "combos" and popular dance steps replace dance bands and the fox-trot and the automobile has supplemented and extended social life. Movies are still very popular. In the modern world, fun and social life are simply faster and more alive.

There have always been school dances; change has only come in the dance steps and the clothes.

The combo after homecoming, a far cry from the "Prom" above.

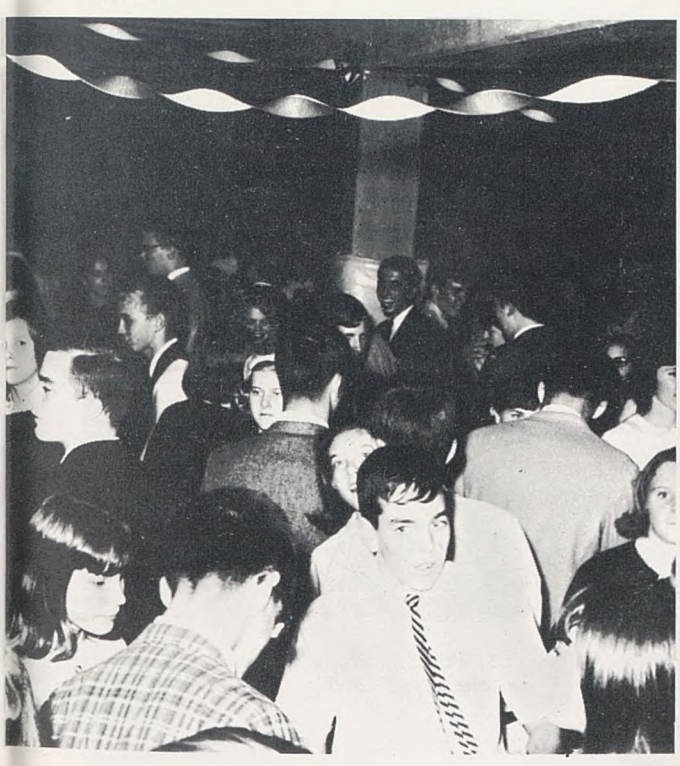

A scene reminiscent of modern hootenannies.

The victorious 1955 football team charges across Dudley Field, having won the Clinic Bowl and the State Championship.

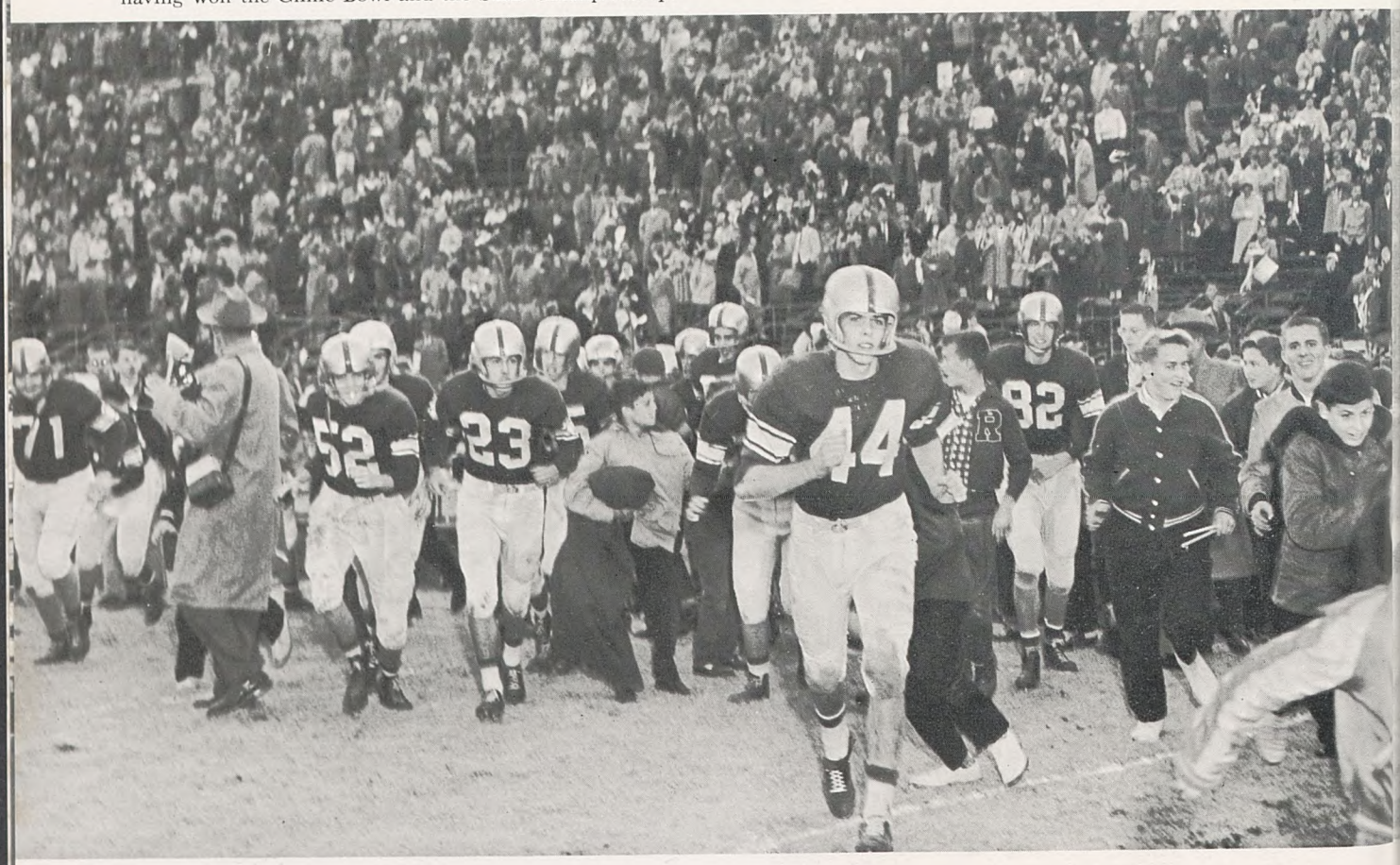

FOR THE PAST AND FOR THE FUTURE.

It is remarkable that MBA, as relatively small as it is, can, year after year, participate so successfully in interscholastic sports. Indeed, MBA's fine athletic tradition reaches much further into the past than its reputation as an excellent academic institution. MBA has introduced to this area many of its presently favorite sports, and the recent athletic teams have more than done their part to uphold MBA's heritage of athletic superiority.

Progress plays an important part in sports. If we ignored the advances in equipment, technique, and execution of strategy that have taken place, MBA would fall far behind its competition. The one element that is never ignored or disregarded as passé is gentlemanly conduct and sportsmanship. The tradition of sportsmanship can only be supplemented by progress. It is perhaps for this reason that MBA teams have retained their position as athletic leaders in the community.

Bill Blair gains ground in a 1965 football game.

A game in the old gym, in the days of "tackle basketball."

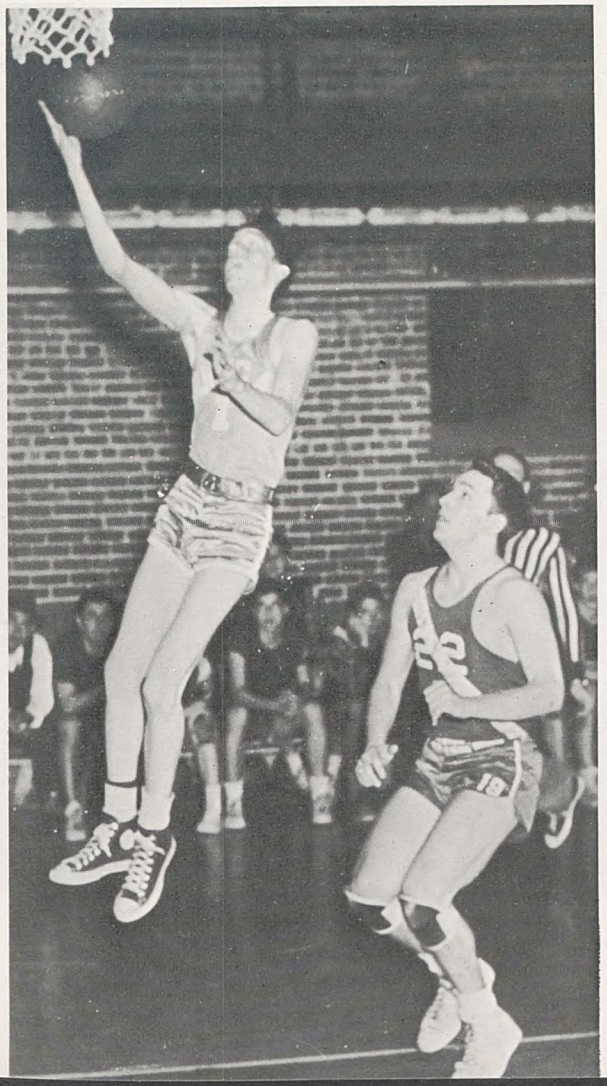

A sign of progress—the first basketball trophy in two decades.

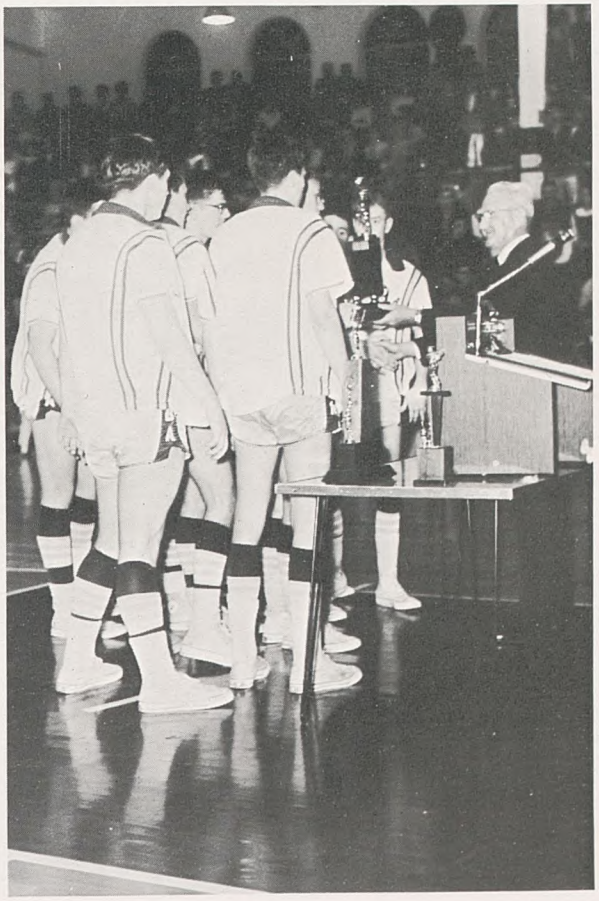

The lab as it appeared many years ago. Contrast it with the present lab on the facing page.

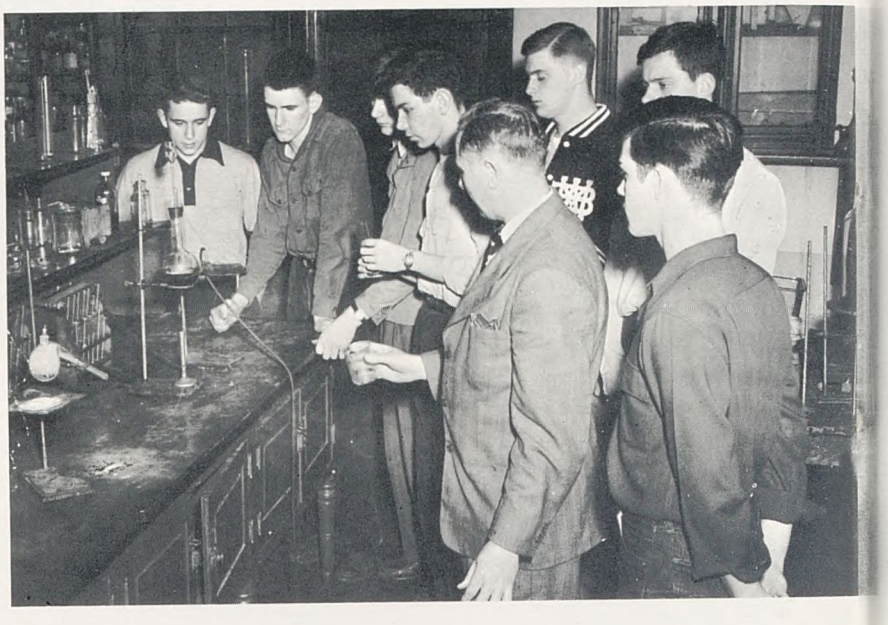

A class of the year 1947. Have boys really changed at all?

ON A FOUNDATION OF THE PAST . . .

The basic purpose of any school is to educate—in the classics, in mathematics, in languages and history and English. In truth, all other activities, though both necessary and important, must be considered extra-curricular. There is no need for lengthy dissertations on the qualifications of Montgomery Bell Academy to educate; it is simply one of the finest schools in the South, whose academic rating is very high throughout the country. This is important when college applications are made. Institutions of higher learning recognize that MBA has given each of its students the best possible preparation for college. This always is progress, gratifying progress.

Education at MBA consists of the best of tradition and progress—tradition in everlasting courses such as Latin and history; progress in the advanced theoretical mathematics or in the extremely modern language lab. Indeed, as in every other phase of MBA school life, the best of past and present is combined to create the excellence that is MBA.

The present lab, with excellent facilities for study in every scientific field.

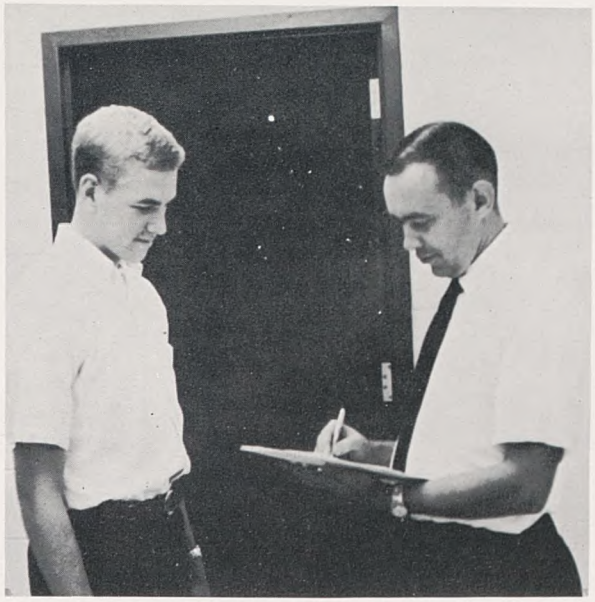

WE BUILD FOR THE FUTURE . . .

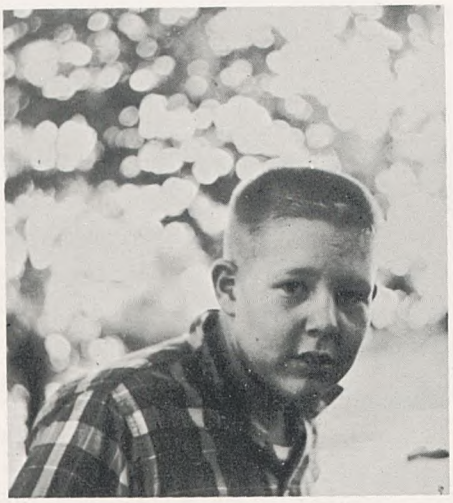

This then is MBA: a school rich in heritage yet progressing to meet the demands of a modern society. In an atmosphere at once conservative and progressive, the MBA student is molded into a man capable of coping with this society: a responsive and responsible human being.

These young men, moreover, are MBA. The campus is a mere skeleton, lifeless without its student body. Tradition and progress have no meaning unless they serve to heighten and enrich the education of MBA's students. It is in the pictures on these last two pages, therefore; that the true Montgomery Bell Academy is depicted.

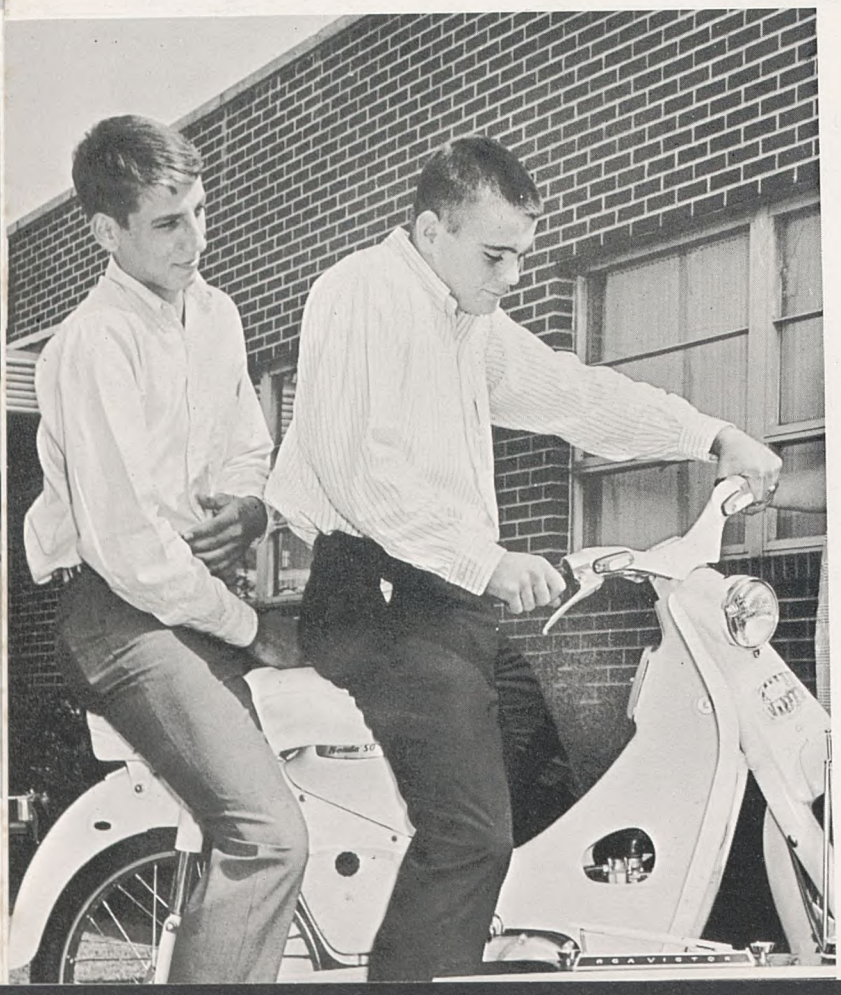

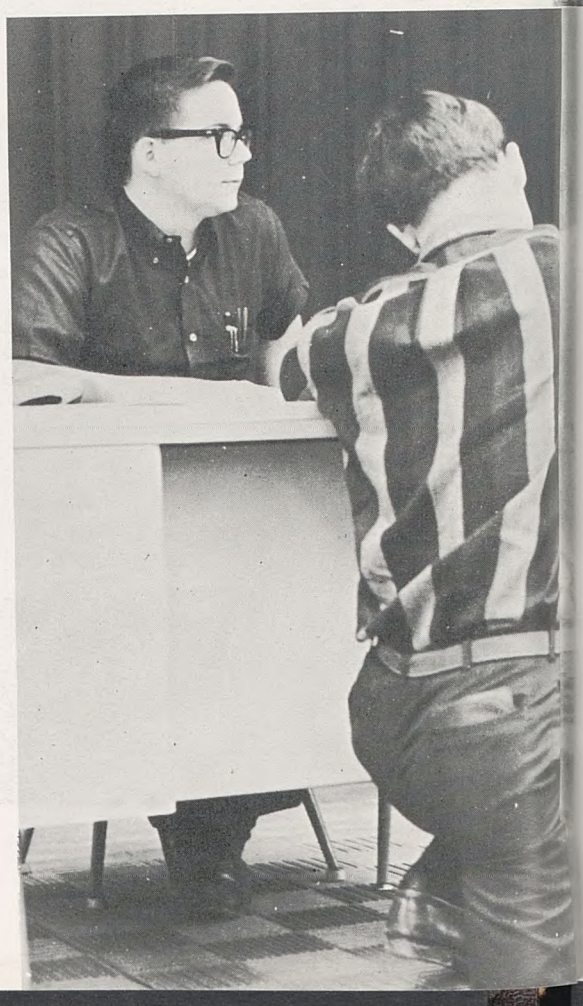

DEDICATION

"Il n'y a que les personnes qui ont de la fermeté qui puisse avoir une veritable douceur."

Only those who have strength of character can possess a true gentleness. La Rochefoucauld seemed to have had "Madame" in mind when he penned this famous maxim. Those of us who have been with Madame through four years of French can fully appreciate her gentleness and understanding. Anyone who knows her must appreciate her warmth. and wit. She has not only given her students an outstanding education in French, but she has also provided MBA with the irresistable "mother's touch." It is, therefore, with great affection and gratitude that we dedicate this annual to Mrs. Virginia Hollins.

MRS. VIRGINIA M. HOLLINS

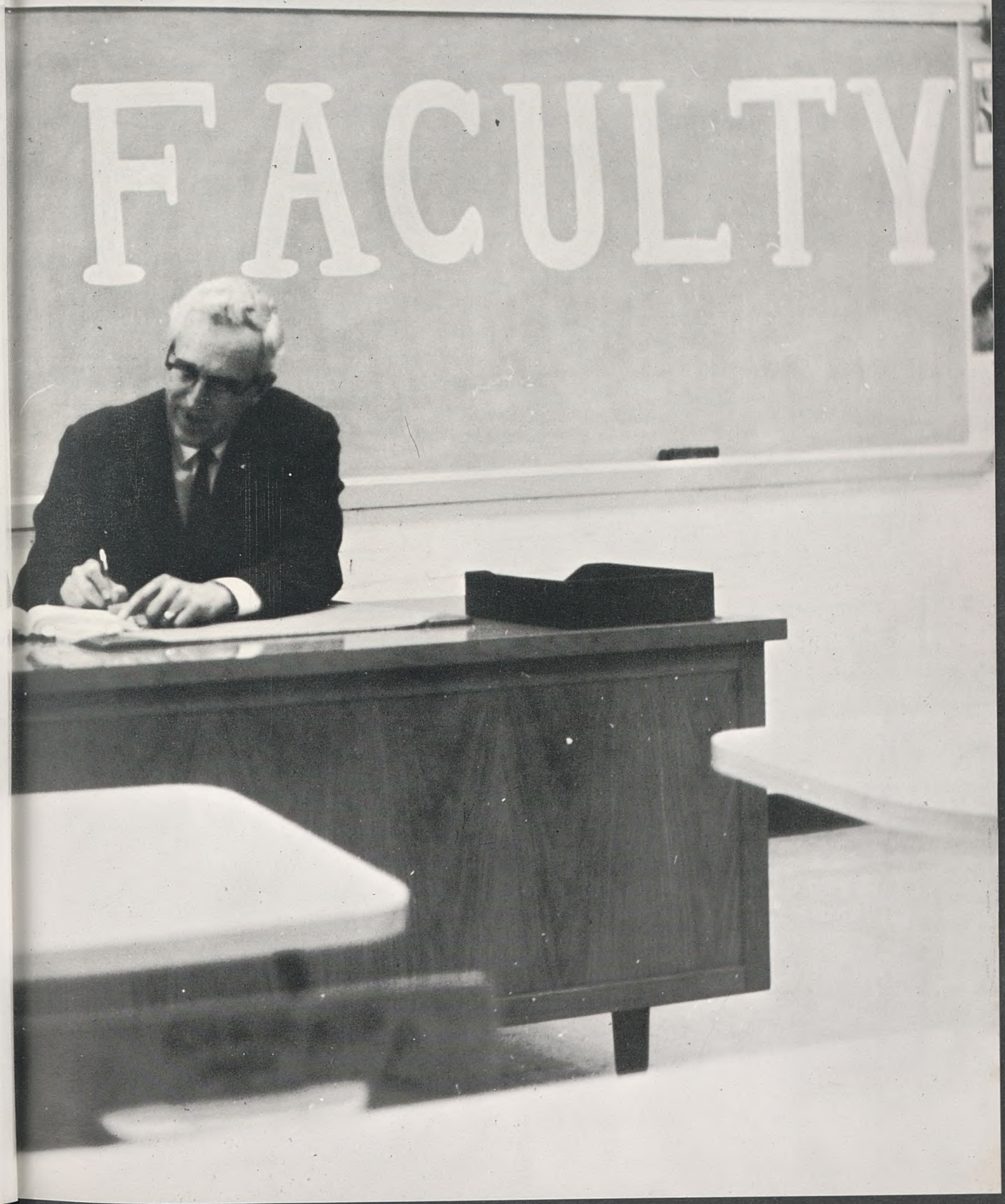
FACULTY

The governing force of MBA is its Board of Trustees.

THE BOARD OF TRUSTEES

Chairman of the Board ..... MR. JOHN E. SLOAN
Vice-Chairman of the Board ..... MR. STIRTON OMAN
Secretary ..... MR. JOHN A. BALL
Treasurer ..... MR. JOHN S. GLENN
Ex-Officio ..... GOVERNOR FRANK CLEMENT

MR. JAMES O. BASS
MR. NEIL H. CARGILE
MR. HAROLD W. CLARK
MR. NATHAN CRAIG
MR. ROBERT M. CRICHTON
MR. THOMAS L. CUMMINGS
MR. BROWNLEE CURREY, JR.
THE REV. J. PASCHALL DAVIS
MR. STARKEY DUNCAN
DR. THOMAS F. FRIST
MR. R. D. HERBERT, JR.
MR. HORACE G. HILL
MR. W. P. HOFFMAN
MR. MORTON B. HOWELL
MR. E. BRONSON INGRAM
MR. EDWIN KEEBLE
MR. FRED F. LUCAS
MR. WILLIAM W. MOREHEAD
MR. D. E. MOTLOW
MR. RALPH OWEN
MR. WALTER E. RICHARDSON
MR. VERNON SHARP
MR. THOMAS L. SNEED
MR. JAMES E. WARD
MR. JESSE WILLS
MR. DAVID K. WILSON

THE HEADMASTER

MR. FRANCIS E. CARTER, JR., B.A., M.A.
University of Virginia, Peabody

To everyone who takes an interest in our school, Francis E. Carter and Montgomery Bell Academy are synonymous. He has indisputably made the school what it is today; and he maintains, with efforts often unappreciated, MBA's reputation as one of the finest schools in the South. Ceaselessly working as administrator, teacher, and counselor, Mr. Carter's dedication to the school and to integrity reflects itself in each of MBA's achievements.

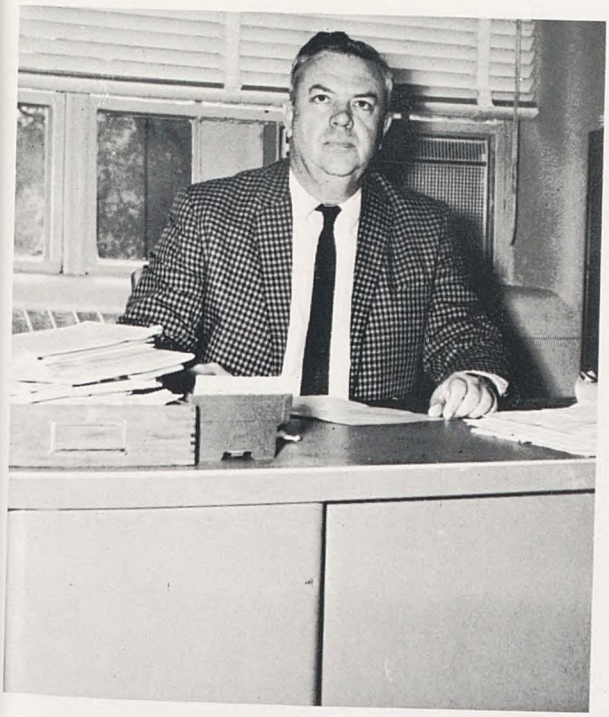

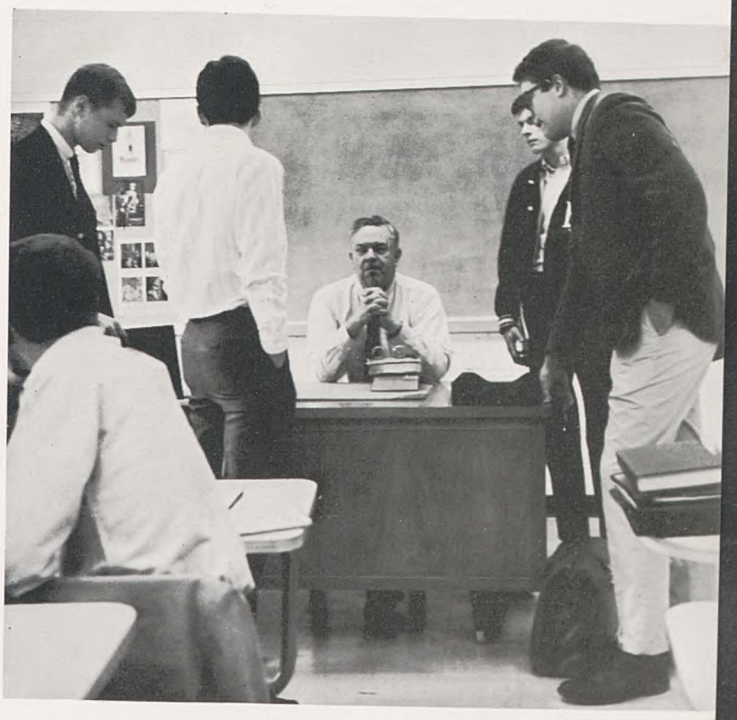

FACULTY

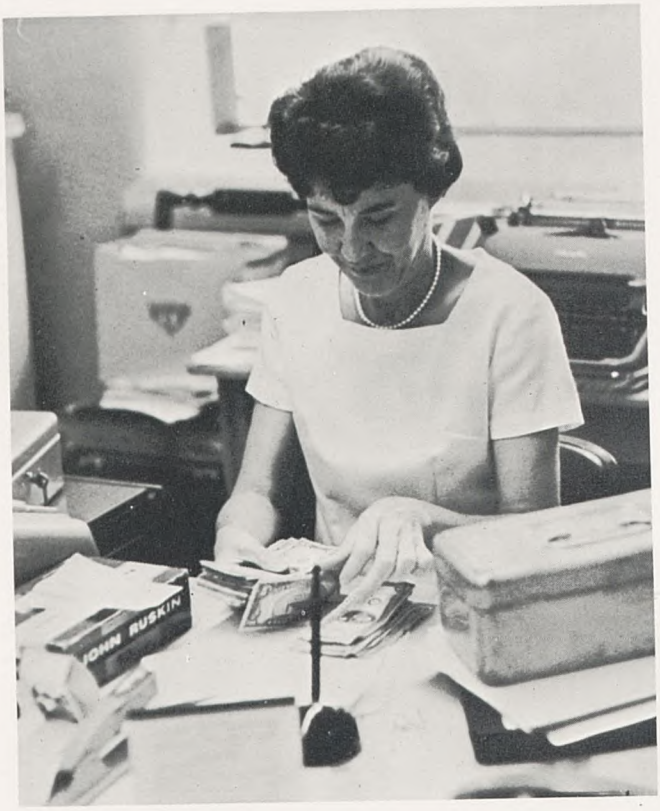

CRAWFORD ALEXANDER
B.S., MTSC; Junior School.

MRS. JOHN BENNETT
Secretary.

JOHN BENNETT
B.E., Vanderbilt University; Mathematics.

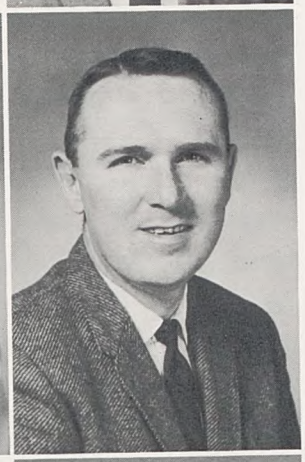

MRS. JUNE BOWEN
A.B., M.A., Baylor University, Peabody; English, Junior School.

MRS. FRANCIS E. CARTER, JR.
B.A., Sweet Briar College, Hopkins; History, Junior School.

FACULTY

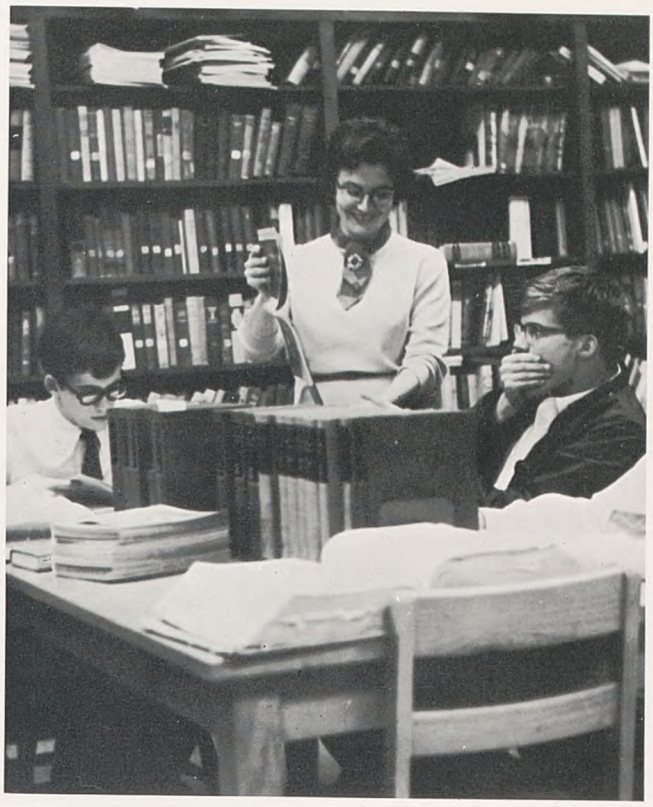

GREGORY COLSON
B.A., M.A., Western Kentucky State College, Peabody; Chorus.

HAROLD CROWELL
B.S., Louisiana Polytechnic Institute, Vanderbilt University; Physics.

MRS. JOHN CURREY
Financial Secretary

MISS JANE EVINS
B.A., M.A.T., University of Tennessee, Vanderbilt University; French.

MRS. ELIZABETH FRYER
Vanderbilt University; B.A., University of Cincinnati; M.A., Peabody; Librarian.

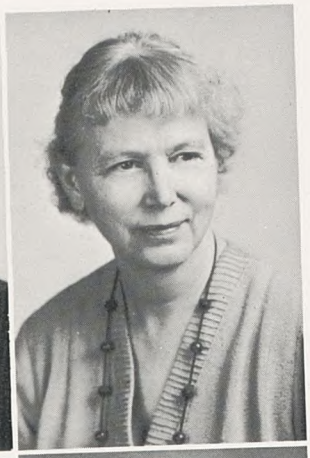

ROBERT GENTRY
B.S.. Peabody; Mathematics.

MRS. THEODORE C. GREENE
A.B., Radcliffe, Peabody; Remedial Reading.

MRS. VIRGINIA M. HOLLINS
B.A., Duke University; French.

GEORGE KIRKPATRICK
B.A., M.A.T., Vanderbilt; English, History.

HUGH KNIGHTON
B.A., Vanderbilt University; English.

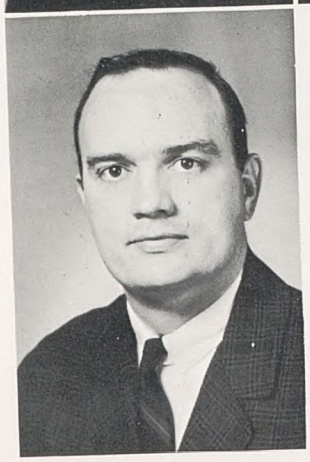

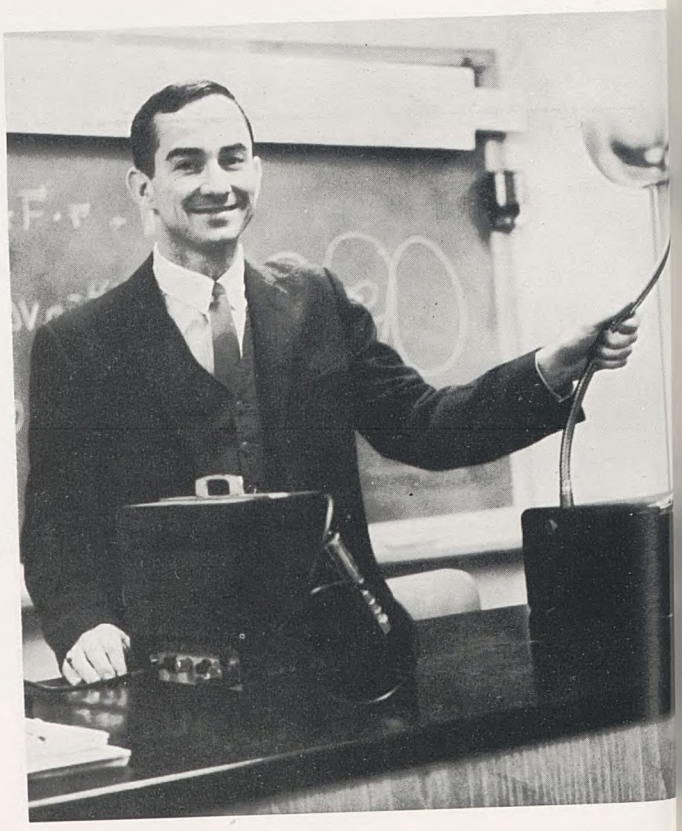

FACULTY

MRS. NED LENTZ
B.A., M.A., Vanderbilt; Latin.

MRS. ROWLAND LOWRY
B.A., M.A., Vanderbilt; English.

MRS. FRANCES McKEEHEN
Secretary

LEE MERIWETHER
B.S., M.A., Jacksonville, Peabody, Case, Cornell, Bowdoin; Chemistry, Chemistry-Physics.

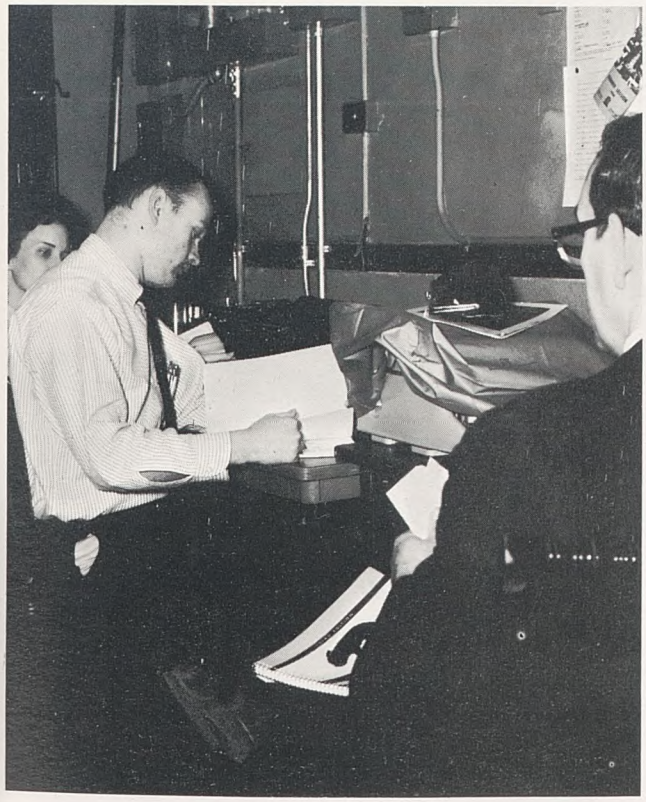

Photo Not Available:

DR. PAUL MANCHESTER
B.A., M.A., Ph.D., Park College, Vanderbilt, Peabody, University of Madrid, University of Poiliers: Spanish.

FACULTY

FACULTY

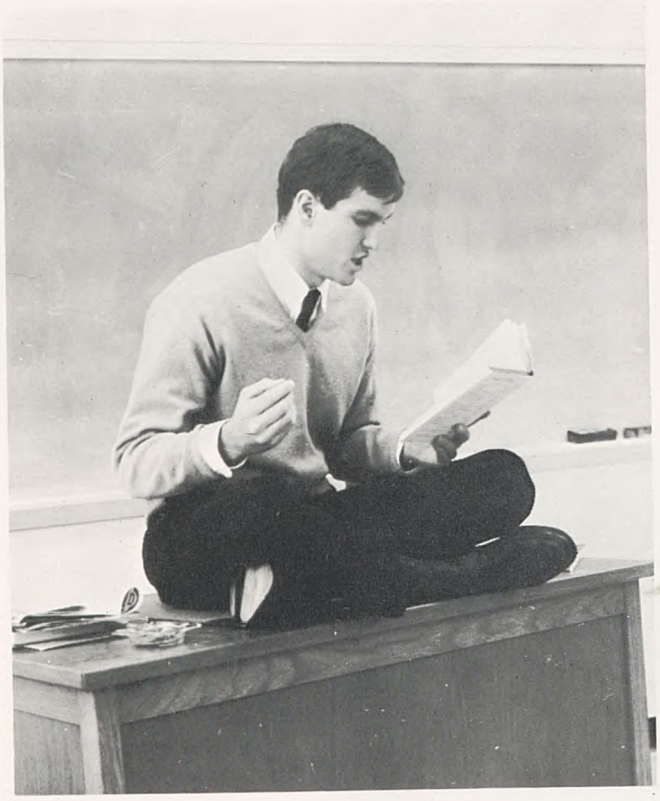

WILLIAM NOBLE
B.A., University of the South; Speech, English, Junior School.

FRANK NOVAK
B.S., M.A., Peabody; Math, History, Junior School.

THOMAS O. OWEN
B.A., M.A., Vanderbilt University; History, Head Athletic Dept.

SAMUEL F. PICKERING
Vanderbilt University; B.A., University of the South; B.A., Cambridge University; English.

JAMES A. POSTON
B.A., M.A., Belmont, Peabody; English.

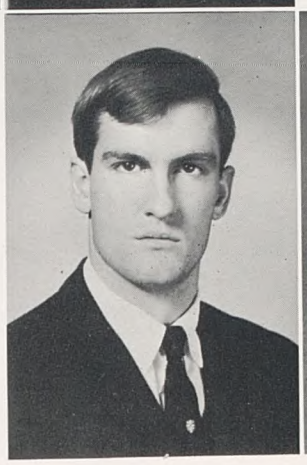

FACULTY

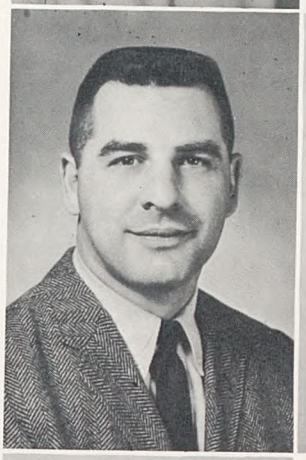

MRS. SELMA RIDGWAY
B.S., Millsaps College, Mississippi College; Speech, Mathematics.

RAYBURN RIDGWAY
Tulane University; B.A., Millsaps College, University of Mississippi; History, Junior School.

JAMES C. RULE
A.B., M.A., Carson-Newman, Peabody; Mathematics.

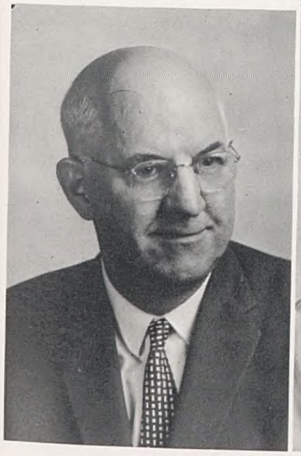

DR. R. L. SAGER
B.A., M.A., Litt.D., Hampden-Sydney College, Peabody; Mathematics.

MRS. HINES SIMS
B.A., Centenary; Latin.

MORGAN L. STAPLETON
B.A., Lipscomb; Mathematics.

MISS LOREEN THOMPSON
B.A., MTSC, Peabody; English, Latin, Junior School.

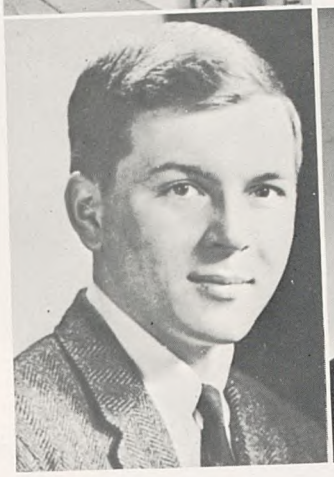

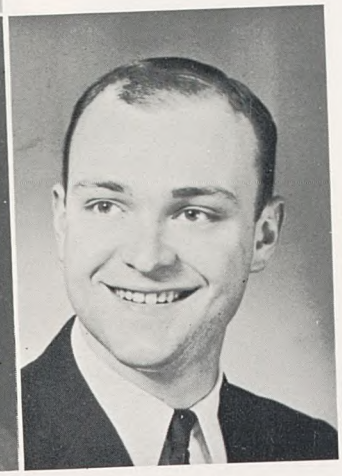

DONALD H. C. TIMBERLAKE
B.A., University of the South; Latin.

MARK WATSON
B.S., M.A., Peabody; Biology.

FACULTY

THE 1966 GRADUATING CLASS

The heart of any student body is its senior class. Whatever the school accomplishes is, in large part, due to the efforts of the seniors. Far surpassing any of its expectations, this year's senior class has brought distinction to itself and to the school through its accomplishments.

Throughout the school year, the seniors have provided the student body with outstanding leadership in every facet of the school life. Scholastically, the class demonstrates its excellence by producing the second-highest total of Merit Scholarship Finalists, by far the greatest number of Letter of Commendation Winners, and an unprecedented two National Merit Scholars. In Athletics, the basketball team, composed largely of Seniors, captured the 18th district tournament crown, the first basketball trophy in two decades. The wrestling team, spearheaded by seniors, compiled an undefeated, un-tied season, winning both the N.I.L. and Regional championships.

In the field of organizations, this class has shown great energy and imagination, rewriting several obsolete club constitutions and expanding the membership and endeavors of each organization. The constitution and selection standards of Totomoi, the school's honorary fraternity, were revised by this year's membership; and in the most revolutionary and significant action of the school year, the Honor Council proposed three amendments to the Honor Code of which the student body adopted two.

Journalism reached a new peak of excellence in this year's publications, creating a new feeling of enthusiasm for the once-drab newspaper and annual. Endowed with a new kind of imagination and a fresh journalistic style, the paper staff transformed its once-lifeless publication into a well-written, well-designed, sophisticated piece of literature. The very same talent and creativity went into the publication of this annual.

For all their excellence and accomplishments, however, that which distinguishes this class is the unique ability of its members to have fun, and their refreshing outlook on life and study. Many MBA senior classes are excellent, and many have accomplished as much as this one, but few have had such an outlook, and few will do as well in later life.

BILL BRADLEY, treasurer; HOOT SARRATT, vice-president; ALF SHARP, secretary; MIKE HOWARD, president.

THE SENIOR CLASS OFFICERS AND HONOR COUNCIL

HONOR COUNCIL OFFICERS: WOODIE HUSBAND; JIM BURGE; JOE STRAYHORN, president; ALEX NICHOLSON.

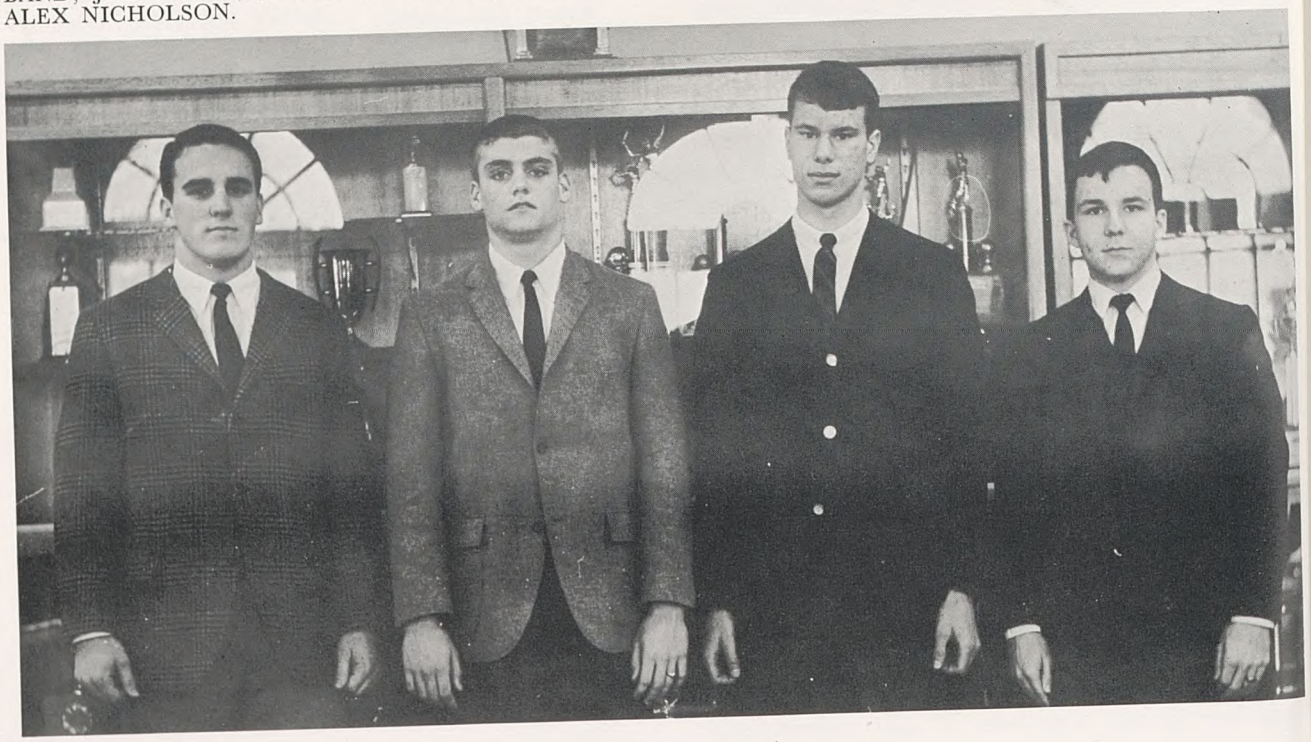

GEORGE WINTON APFFEL

Apple; Ap-Fell; Brillo; The Mad Philistine; "My college boards indicate that I've learned all that high school has to offer, and I'm wasting my time here."; "Yes, but, but . . ."; "Then again . . ."

Freshman Football Manager; Hi-Y 2, 3, 4, Secretary, 4; Big Red Club 2, 3, 4; Dramatics Club 2, 3, 4, Treasurer, 4; Forensic Club 3, 4; Chorus 4, President; *Bell Ringer* 2, 3, 4, Managing Editor, 4; BELL 3, 4, Organizations Editor, 4; 3rd Place State Algebra II Contest; National Honor Society; NEDT Award; National Merit Scholarship Finalist; Choice of College Vanderbilt.

GEORGE MILTON BATSCHE, JR.

Bash; Botch; Bohannon's Buddy; Chiquita; "What'd you make, huh? I know!"; "I come from Venezuela."

J. V. Baseball; Rifle 3; Hi-Y Club; Big Red Club; *Bell Ringer* 4; NEDT Award; APSL Latin Award; Choice of College: S.M.U.

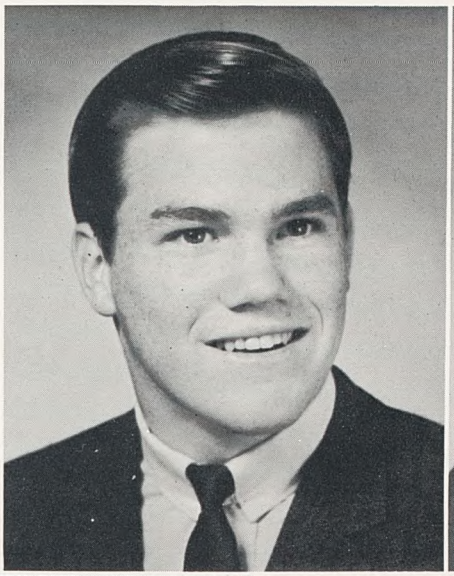

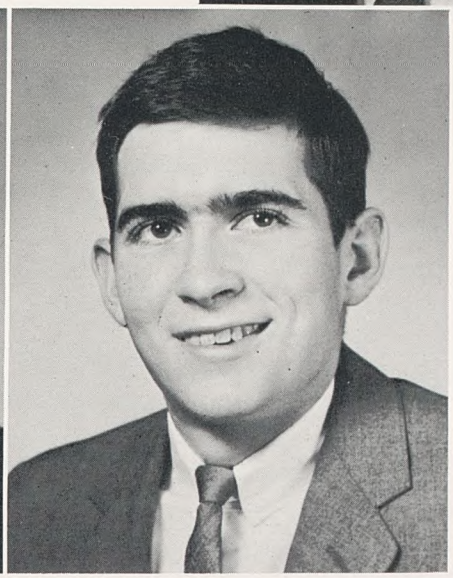

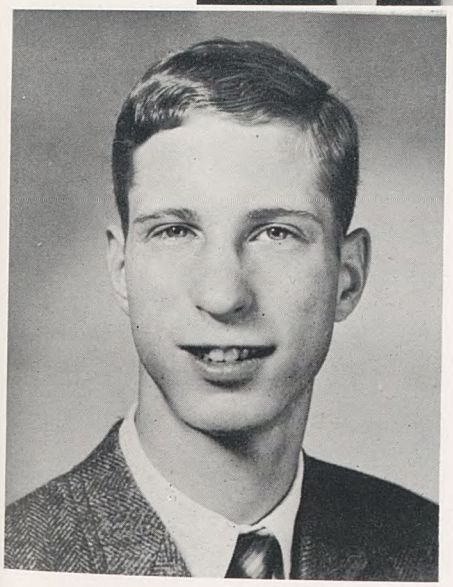

SCOTT POWELL BIRMINGHAM

Uncle Scott; Becky's Beau; Scoville's Buddy; "I've scored on all four fenders."; "Huh-hah! I'm well versed in the oriental art of karate."

Freshman Baseball; J. V. Football; J.V. Baseball; Big Red Club 3, 4; Hi-Y 3; Chorus 4; *Bell Ringer,* 4; Choice of College: Auburn.

JOHN GORDON BLACKMAN, JR.

Squirtle; Bean; Goober; Mr. Universe; "I crave it!"; "I'm a man,"; It's kinda tough when your woman doesn't go to Harpeth Hall."

Varsity Baseball Manager, 1; Track 2; Wrestling 3; Big Red Club 2, 3, 4; Forensic Club 3, 4; BELL, 4; NEDT Award; APSL Latin Award; Choice of College: Vanderbilt.

WILLIAM LEE BOHANNAN

Bill; Best Dressed; Wallace's Right Hand Man; "I'm a darned good guy."; "I got it at Zayre."; "I'm working on another novel."

Freshman Football; J.V. Football; Hi-Y 3, 4; Choice of College: University of Tennessee.

DUNKLIN CAFFEY BOWMAN, III

Lin; Dunk; Astral Frog; "I don't know what they'll put under my annual picture, I never say anything more than twice."; "Oh, didja hear?"; "Yea, I'm Mr. Pickering's cousin."

Transfer from B.G.A. 3; Track 3; Hi-Y 4; Big Red Club 4; *Bell Ringer* 4; NEDT Award; APSL Latin Award; Choice of College: Sewanee.

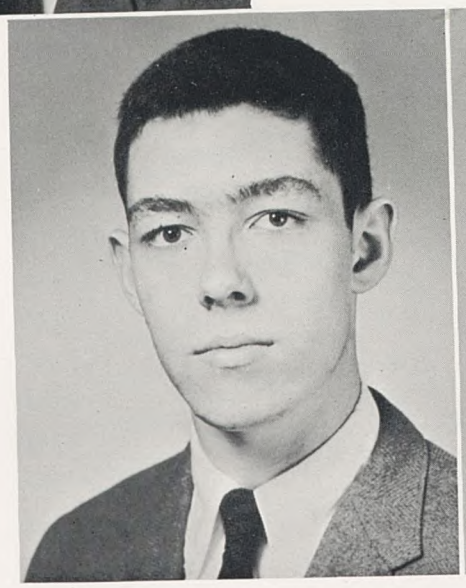

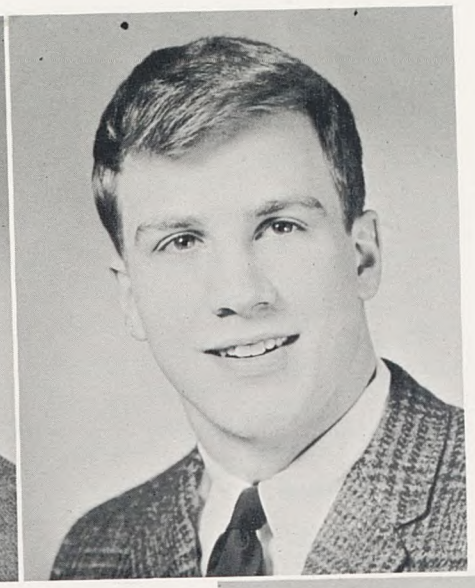

THE SENIORS

GEOFFREY BRUGH BRADEN

Geoff; Jee-Off; Ric; "Get a match! Turn out the lights!"; "Yes, Mrs. Lowry, I know an April Fool's joke, but it's dirty."

Freshman Football; J.V. Football; Varsity Football 3, 4; Varsity Wrestling 3, 4; Freshman Track; Big Red Club 3, 4; Service Club 3, 4; APSL Latin Award; Choice of College: Vanderbilt.

WILLIAM McPHEETERS BRADLEY

Bill; McPheeters; Crooner; Willie; Sherry; "Walk with me."; "Florida's so great . . ."; "I can't stand it."; "It'll sell a million."; "Hoot, I can do it if you'll give me ten more minutes."; "Cool it."

BELL 1, 3, 4, Associate Editor, 4; *Bell Ringer* 1, 3, 4, Business Manager 4; Big Red Club 3, 4; Dramatics Club 3, 4; Hi-Y Club 2, 3, 4; President of the Junior Class; Treasurer of the Senior Class; Choice of College: Peabody.

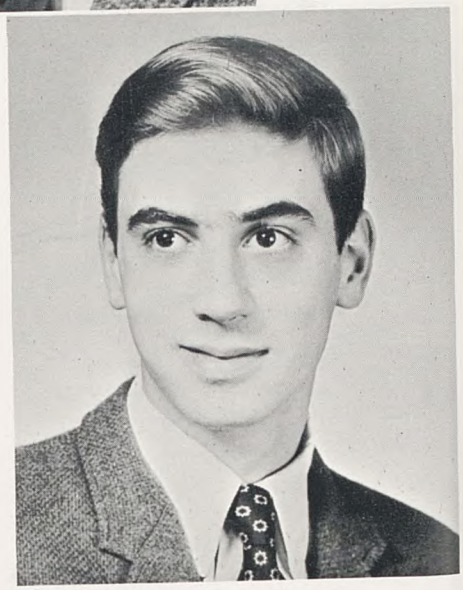

ROBERT NORMAN BUCHANAN, III

Bob; Barnaby; Bahama Bob; Sidney Redlitch; "Joe and I are forming a Temperance Union."; "Im in Purgatory."; "It's the worst thing ever conceived."; "Yea, I ought to be in AP."

Freshman Football Manager; Varsity Baseball Manager 1; Chorus 4; Dramatics Club 3, 4; Forensics Club 4; Bell Ringer 4, Layout Editor; NEDT Award; National Merit Scholarship Finalist; Choice of College: Davidson.

JAMES DALTON BURGE

Jimmy; Egrub; "Set, tooo, wha . . .?"; "The TV shows in Florida were pretty good."; "Janice who?"; "I got a date with Carol Galloway."

Freshman Football; Freshman Basketball; JV Football; Varsity Football 3, 4; Varsity Basketball 2, 3, 4; Honor Council 1, 2, 3, 4; Totomoi 4; Citizenship Award, 3; Choice of College: Tennessee Tech.

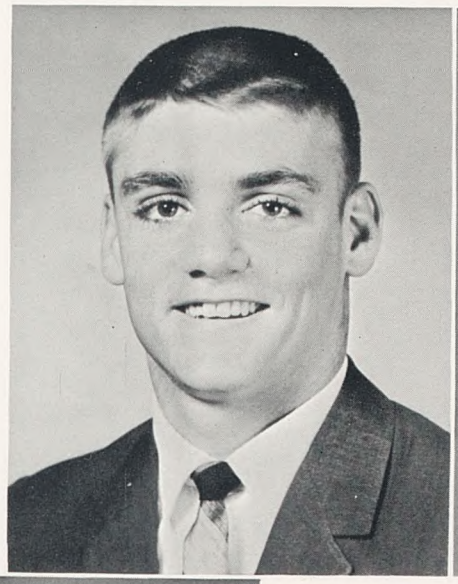

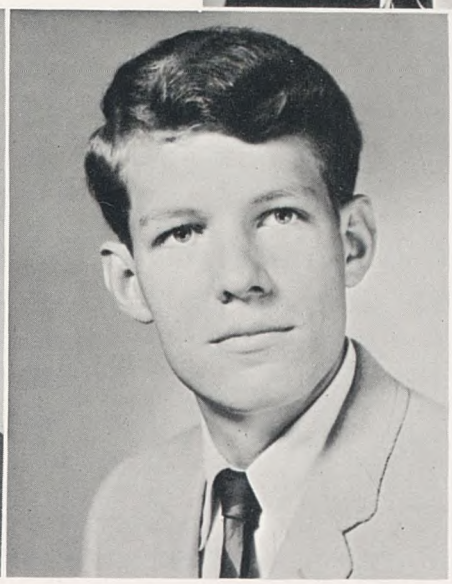

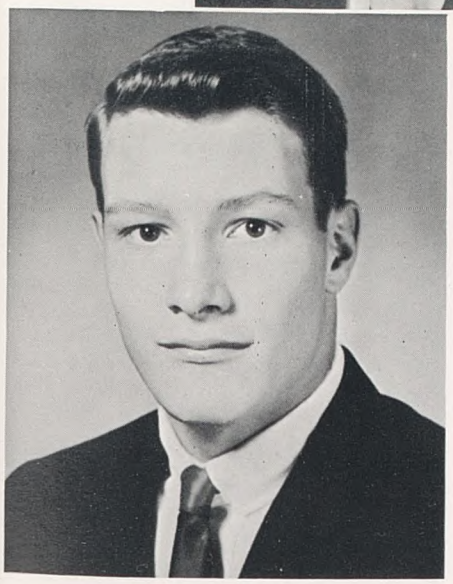

NATHANIEL ALEXANDER CARSWELL, JR.

Nat; Gnat; Llewsrac; Nick Carson; Natalie; "How are ya? Good to see ya, glad ya could make it."; "She moved to Texas."; "I got a date with Kitty-Cat."

Freshman Football; Freshman Basketball; JV Football, 2, 3; JV Basketball 2; Wrestling 3; Big Red Club 3, 4; Hi-Y Club 4; *Bell Ringer* 4; NEDT Award; Choice of College: Sewanee.

WILLIAM GOODLOE COCKRILL

Bill; B.C.; Speakeasy; Madison's suave man about town; Mrs. Lowry's touchdown champion; "I'm President . . . lemme drive."; "Aw, you wouldn't know her."; "Not Pomona, Naroma!"; *"Hey, Davidson's not like that!"*

Freshman Football; JV Football; Varsity Football 3, 4; Forensic Club 2, 3, 4, President 4; Big Red Club 3, 4; Hi-Y Club 3, 4; *Bell Ringer* 4; Declamation Award 4; NEDT Award; APSL Latin Award; Choice of College: Davidson.

JAMES FOSTER COOK, JR.

Jimbo; Mr. Please, please; Mr. Cook's son; "It's James, not Jane!"; "Sweet, ee-zy, She came to Florida just to see me."; "She's not French . . . she's not Irish either!"

Golf 1, 2, 3, 4; Wrestling 1, 2, 3; Hi-Y Club 3; Big Red Club 2, 3, 4; APSL Latin Award; Choice of College: Vanderbilt.

SAM CAPERTON COWAN, III

Sam; Moose; Greer's Bud; Diving Champ; "Call me Batman!"; "I'm about to get peeved."

Transfer from St. Christopher's 3; JV Football 3; Varsity Football 4; JV Basketball 3; Varsity Basketball 4; Vice-President, Junior Class; Hi-Y 3, 4; Big Red Club 4; Choice of College: Alabama.

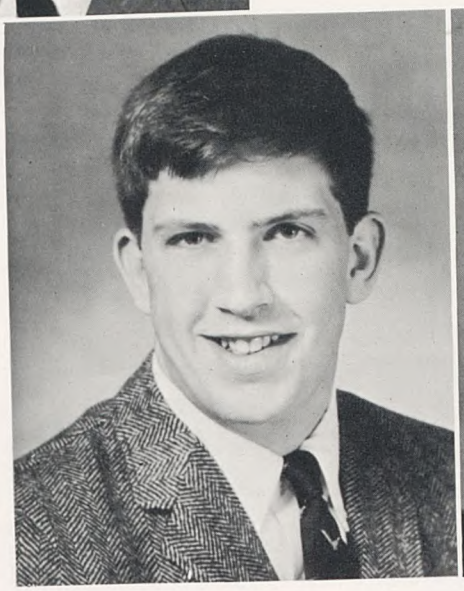

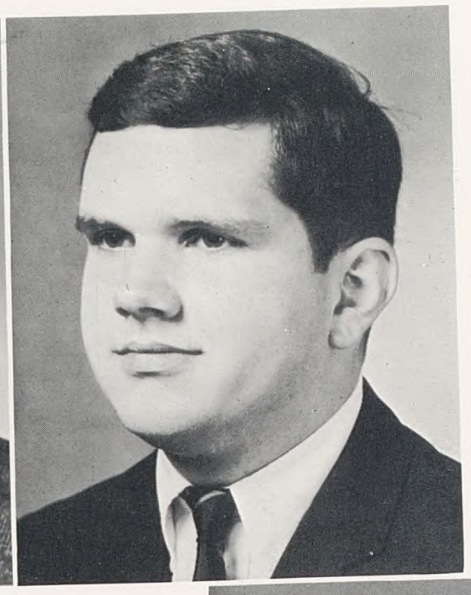

THE SENIORS

ROBERT THOMAS CREIGHTON, JR.

Bob; All-Special-X; The Rifleman; The incredible shrinking man; "Mr. Pickering used to date my sister."; "I'm not a member of the 4th period library club."

Rifle Team 3, 4; Hi-Y Club 3, 4; Choice of College: Vanderbilt.

JOSEPH GREER CUMMINGS, JR.

Greer; Cubeb; Cum; Ant; Robin; Cowan's Bud; Sherry; "Safety."; "Holy Flash."; "I have to be in at 12."

Varsity Basketball 2, 3, 4; Co-Captain 4; Varsity Tennis 1, 2, 3, 4, Captain 4; Big Red Club 2; Bell 3; *Bell Ringer* 3; NEDT Award; APSL top award; National Merit Letter of Commendation Winner; Choice of College: University of North Carolina.

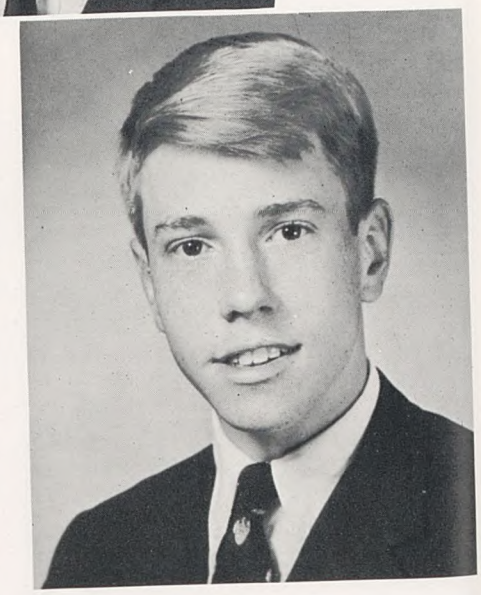

THOMAS HOWARD DeMOSS

Tommy; Jailbird; Clown; Demosthenes; Outlaw; Oedipus; Sherry; "You wanna hear my siren?"; "I fell into the pool with my cast on."; "She goes to Stratford."; "We're having the Beatles for our breakfast."

Freshman Football; JV Football; Varsity Basketball 2, 3, 4; Baseball 3, 4; Track 2; Cheerleader 3, 4; Big Red Club 2, 3, 4, Secretary 4; Hi-Y 2, 3, 4; Chorus 4; *Bell Ringer* 1, 2, 3, 4, Features Editor 4; BELL 1, 2, 3, 4; Classes Editor 4; Treasurer of the Freshman Class; APSL Latin Award; Choice of College: University of Mississippi.

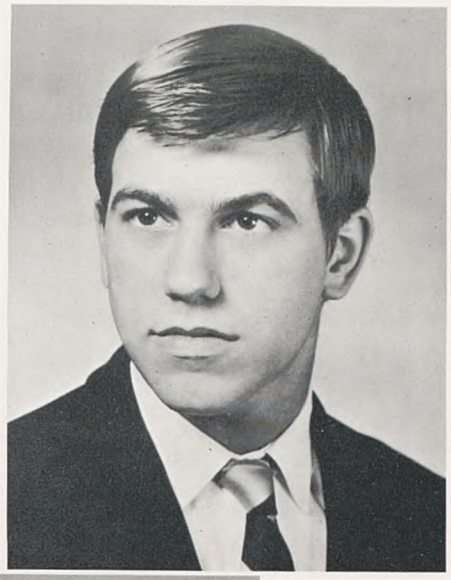

RICHARD DOUGLAS, III

Dick; Monster; Wilson's Chum; Sparky; The Shadow; Tiny Tim; "Yea, I snaked Bradley."; "Me and Bill and Geoff . . ."; "Who else has a '53 Chevy?"

Wrestling 2; JV Baseball 2; Big Red Club 2; APSL Latin Award; Choice of College: Trinity of Texas.

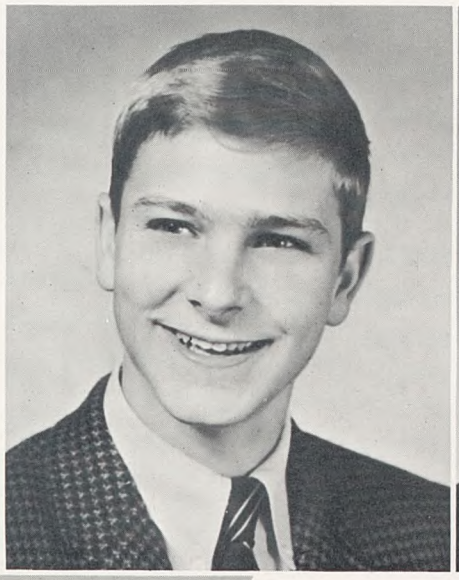

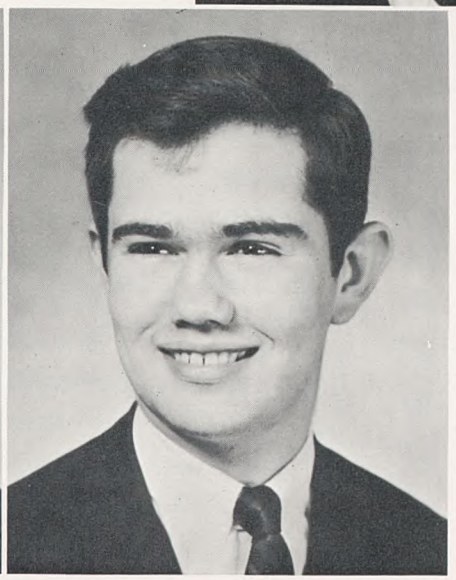

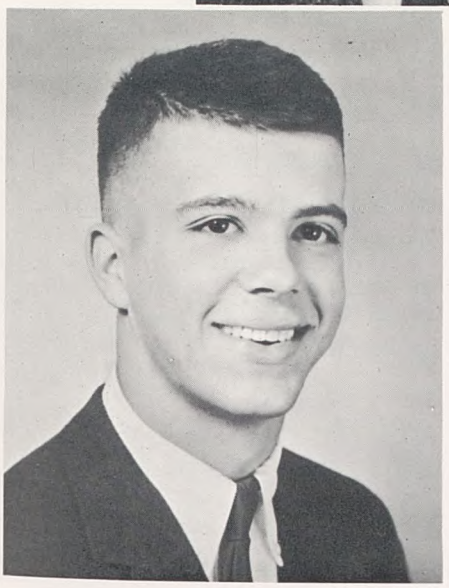

GEORGE ELLIS DUNCAN, JR.

Ignoble Whitewell; Most Exalted Bandit; Innocence Lost; Panda; James Brown's Cufflinks; "If we can go to Hale's Bar, Dam, why can't we go to Tubby's?"; "I onley misspeled fore words on the tidle page."

Freshman Football; JV Football 3; Varsity Basketball Manager 4; Forensic Club 2, 3, 4, Vice-President 4; Hi-Y 2, 3, 4, Chaplain 4; Big Red Club 3, 4; Dramatics Club 3, 4; Varsity Debate Medal 3; *Bell Ringer* 2, 3, 4, Copy Editor 4; BELL 3, 4; NEDT Award; APSL Award; Choice of College: Emory.

WINSTON STURDEVANT EVANS

Winnie-Pooh; Coach Owen's Idol; Otto; Spleen; Snake; Earl of Polack; Gullible; Bulbhead; "Girls really crave wrestlers."; "Huh? What? Well tell me!"; "Kappa pledges can't kiss."; "I got about 15 fabulous jokes to tell you, real quick."; "I'm going to play middle guard at Vanderbilt."

Freshman Football; JV Football; Varsity Football 3, 4; Varsity Wrestling 1, 2, 4; Coaches Award in Football 4; Fourth Place, State Wrestling Tournament 4; Forensics Club 2, 3, 4; Hi-Y 3, 4; *Bell Ringer* 3, 4; BELL 3, 4, Sports Editor 4; APSL Latin Award; Choice of College: Vanderbilt.

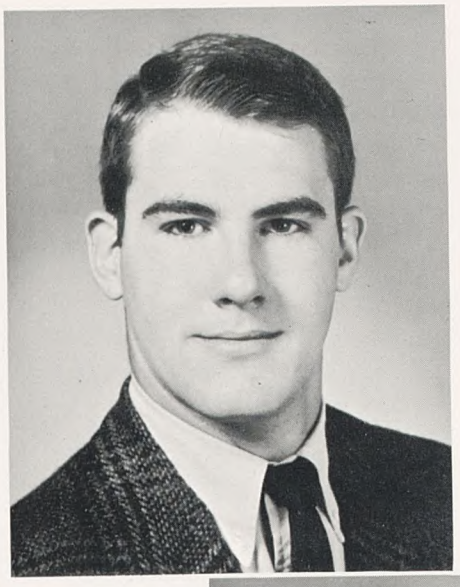

THOMAS KEITH GAMBILL

Tom, Big Tawhm; Buell; Red-Nose; Jackie Fargo; "I aren't stupid neither." "Wait'll wrestling season's over."; "Huh, huh, huh, huh . . . duh!"; "I'm making a run."

Freshman football; Freshman Track; Varsity Football 2, 3, 4; Varsity Wrestling 2, 3, 4; Outstanding Wrestler Award 3, 4; Captain 4; Varsity Track 2, 3, 4; Service Club 3, 4; Hi-Y Club 2, 3, 4; Choice of college: Auburn.

WILLIAM LYLE HAMMOND, JR.

Lyle; Overton's buddy; Lucas McCain; "Duh, Really?"; "I like this year's class better."

Freshman Baseball; Rifle team 3, 4; Hi-Y 3, 4; Big Red 4; BELL 4; *Bell Ringer* 4; Choice of College: Vanderbilt.

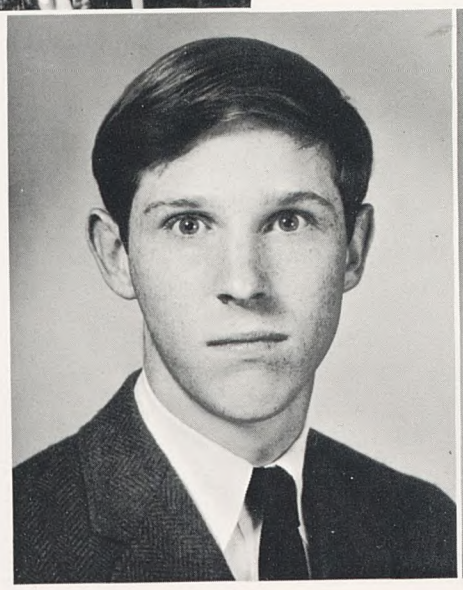

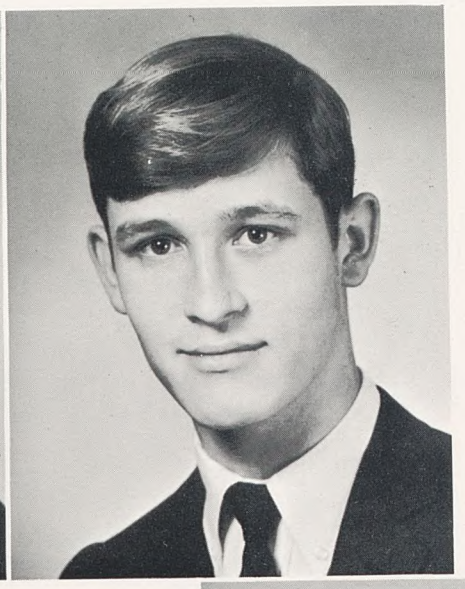

THE SENIORS

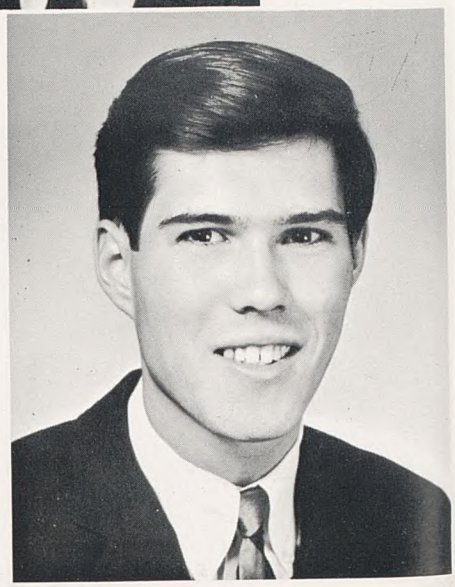

JOHN STEPHEN HENRY

Steve; Mr. Appendix; "I had a great time in Florida. Those Florida people kept me in stitches."; "I'm pinned to . . . uh, uh . . ."

Hi-Y 2, 3, 4; Big Red Club 2, 3, 4; Forensic Club 4; Bell Ringer 2, 3, 4; BELL 4; APSL Latin Award; Choice of College: Auburn.

THOMAS SAMUEL HOOVER

Tom; Little Tommy Hoo; Apache; Sherry;; "Three hundred miles of steel . . ." "Cowan, you're not Batman, you're too stupid to drive the Batmobile."; "Mr. Poston, why did Shakespeare have a beard?"

Freshman Football; Freshman Track; Varsity Football Manager 2; Varsity Football Trainer 3; Choice of College: University of Tennessee.

WILLIAM HARDY HOUSMAN, III

Hardy; A. E.; Poet Laureate; His Most Honorable Rhinorocerocity; "How's your human condition?"; "I turned in my theme a day early this time."

Transfer from Charlotte, North Carolina 3; Wrestling 3, 4; *Bell Ringer* 4; Hi-Y 3; NEDT Award; Choice of College: University of Mississippi.

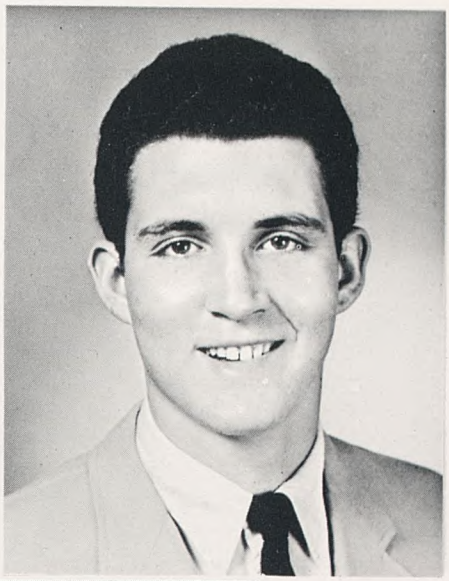

JOSEPH MICHAEL HOWARD, IV

President Mike; Cap'n Howard; Flash; Green Beret; Daktari; G-L-O-R-I-I-I-A; "Joe and Hilda said . . ."; "On the nose!"; "I tried to call her and tell her."

Freshman Football; Freshman Basketball; JV Basketball 2, 3; Varsity Football 2, 3, 4, Alternate Captain 4; Best Blocker Award 4; Varsity Baseball 2; Golf, 4; Service Club 2, 3, 4, Vice-President 4; Hi-Y 4; Big Red Club 4; Sophomore Class President; Senior Class President; Totomoi; Outstanding Freshman Award; NEDT Award; National Merit Scholarship Letter of Commendation; Choice of College: Vanderbilt.

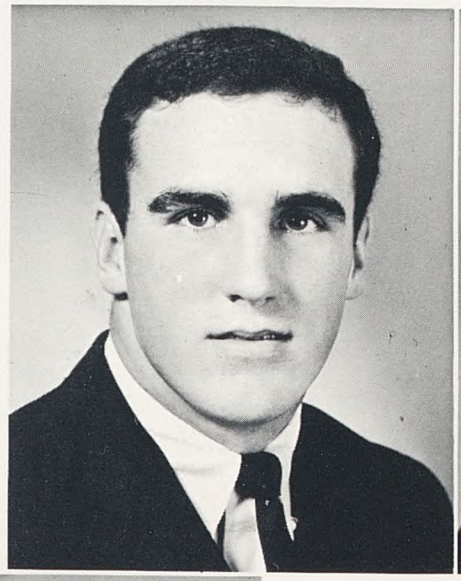

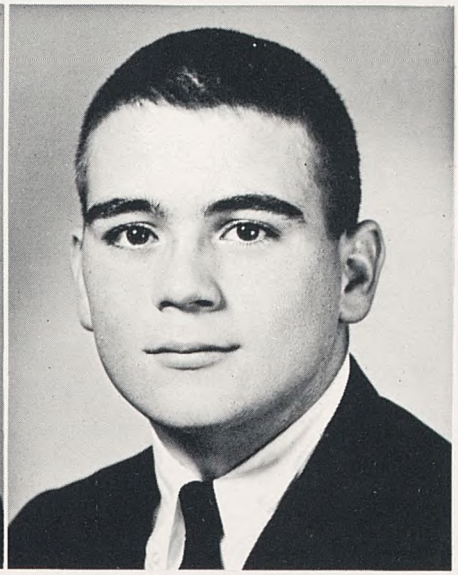

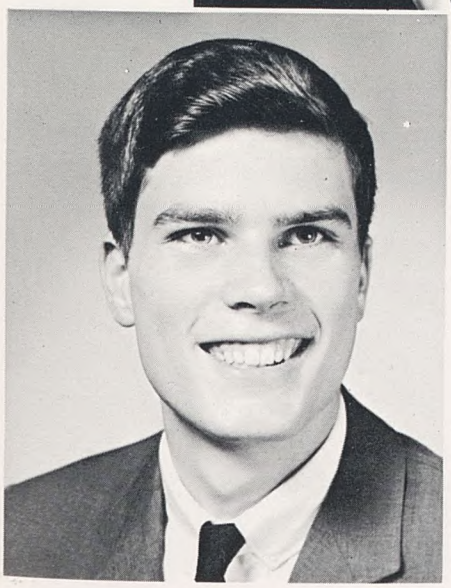

WOODWARD AUGUST HUSBAND

Woodie; Huz; Jim Thorpe, Jr.; Braden's Pal; "Uh, I ain't got nothing to say."; "Me and Bitsy are going to Alabama."; "Me and Bill and Hunter and Phil . . ."; "Come on, Photo!"

Freshman Football; Varsity Football 2, 3, 4, Captain 4; JV Basketball; Varsity Baseball 2; Track 4; Service Club 2, 3, 4; Honor Council 1, 2, 3, 4; Choice of College: Alabama.

DAVID PHILIP HYATT

Pretty Boy; Davey; MLB; Leyden; "Will your parents chaperone?"; "I'm in love . . ."; "Hello, Mary Leyden! Wave 'Hi' to Mary Leyden, Alf!"

Varsity Basketball 2, 3, 4; Varsity Baseball 1, 2, 3; Big Red Club 2, 3, 4, President 4; Hi-Y Club 3, 4; Service Club 4; *Bell Ringer* 4; BELL 4; Totomoi; Sophomore Class Secretary; Outstanding Sophomore Award; NEDT Award; National Merit Scholarship Letter of Commendation; Choice of College: Vanderbilt.

GLENN WILLIAMSON JONES, JR.

Buck; Glin Williamson (County) "Buk" Jones; Granger; Grand Vizier; The Outcast of Poker Flat; Angus; "Maudit sois-tu!"; "Curse the Gods!"; "Curse you Neff!"

Freshman Football; JV Football 2, 3; Forensic Club 2, 3, 4; Hi-Y 3, 4; *Bell Ringer* 4; Senior Honor Society; NEDT Award; Speech Medal 1; French Medal 3; State Math Contest 3, 4; National Merit Scholarship Finalist; Choice of College: Duke.

JERRY MARTIN LOFTIN

Jerry; Goose; Goldilocks; A Flame; "She hit me with a bottle."; "She goes to Overton."; "I'm just going to jump in the meet."; "Evacuate, here comes Cummings!"; "But Mrs. Fryer, it's a senior privilege."

Freshman Football; Freshman Basketball; JV Football 2, 3; JV Basketball 2; Varsity Track 2, 3, 4; Varsity Basketball 3, 4; Hi-Y 4; *Bell Ringer* 4; Big Red Club 4; NEDT Award; Choice of College: Vanderbilt.

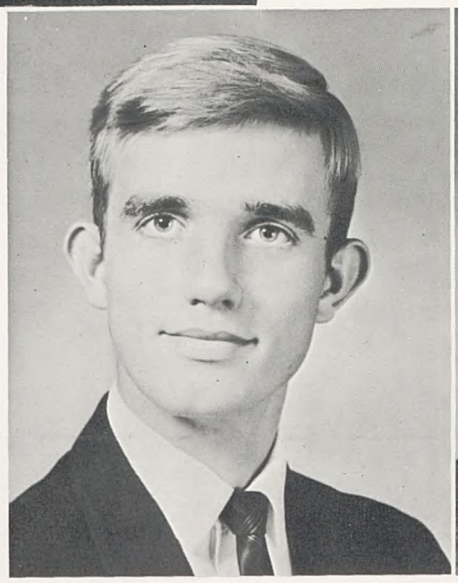

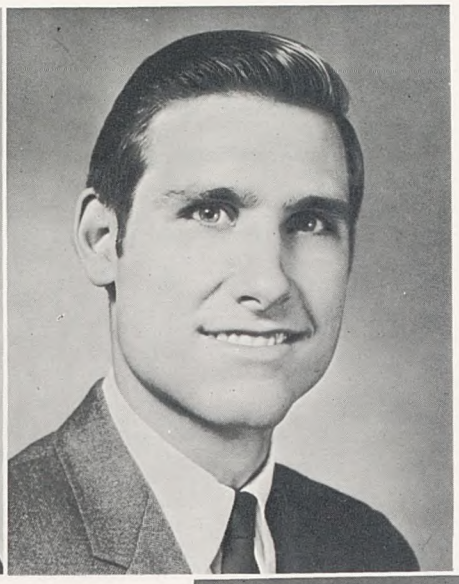

THE SENIORS

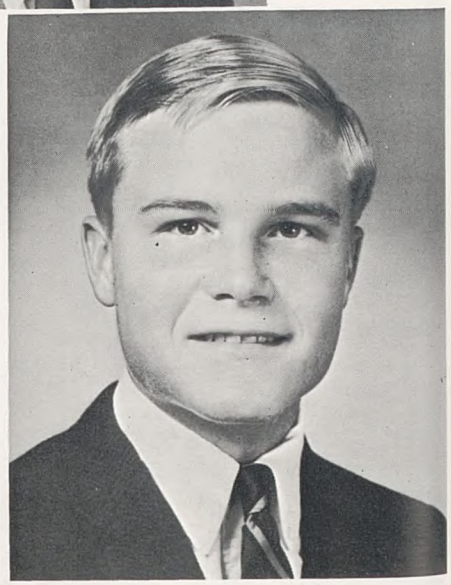

CHARLES DOUGLAS MARTIN

Doug; The Cid; Another Flame; Superman; "Don't you think she's good-lookin'?"; "Can I have a ride?"; "I'm old enough to fight."; "Me and Sexton are going to Vanderbilt."

Freshman Football; Big Red Club 2, 4; *Bell Ringer* 2, 4; APSL Latin Award; Choice of College: Vanderbilt or Florida Southern.

PHILIP HITCHCOCK MAYES

Phil; Sports PHILosophy; Charlie Brown; Laurence Olivier's Double; "I'm afraid to go into the library."; "I used to be a junior member of the Ku Klux Klan."; "Lot's of good guys were born in February . . . me, Buck, Jimbo, Hitler."

Freshman Basketball; JV Basketball; Varsity Basketball Manager 3; Golf 1, 3, 4; Big Red Club 3, 4; *Bell Ringer* 2, 3, 4, Sports Editor 3, 4; Senior Honor Society; APSL Latin Award; Sports Journalism Award 3; Choice of College: Vanderbilt.

MICHAEL GAGE McCOTTER

Mike; Mac; Big Red; Yankee; Mr. Poston's Carpenter; "I'm going back North to College."; "My father cleaned Nicholson and Jones in poker."; "I only work for Parker."

Freshman Football; JV Football; Hi-Y 4; Forensic Club 3, 4; Big Red Club 4; Debator 2; *Bell Ringer* 4; BELL 4; APSL Latin Award; NEDT Award; National Merit Scholarship Finalist; Choice of College: Cornell.

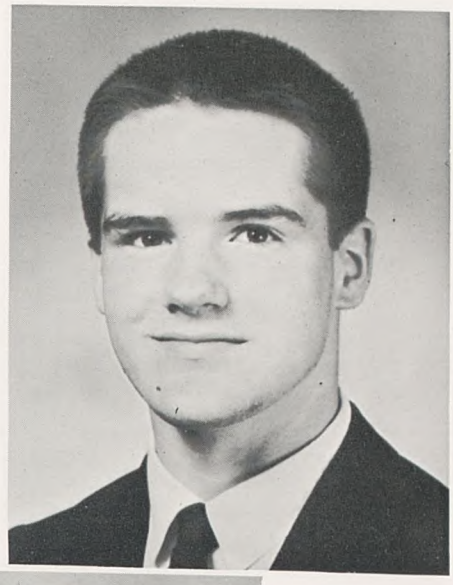

EDWIN WILKIE MOATS, JR.

Ted; Smoats; 396; Rose's Right Hand Man; Dreamer; Sherry again; "OOo, I saw this really tough 'Vette yesterday . . ."; "Rose and I date beauticians."

Transfer from Hillwood 2; JV Football; Varsity Football 3, 4; Golf 3, 4; Big Red Club 4; Hi-Y 2, 3, 4; *Bell Ringer* 2, 4; APSL Latin Award; NEDT Award; Choice of College: Georgia Tech.

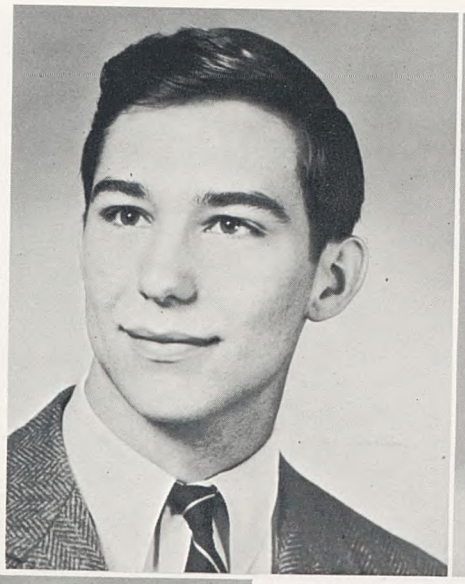

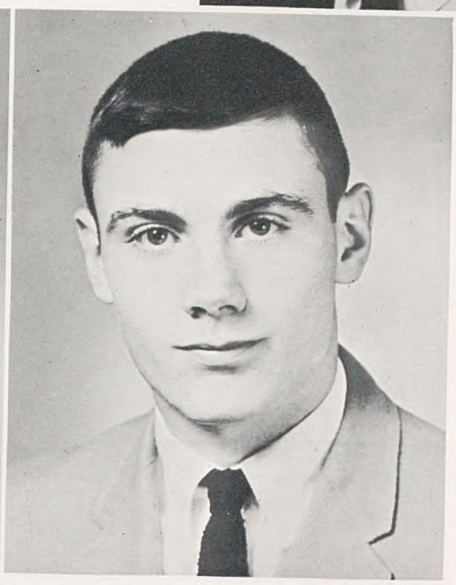

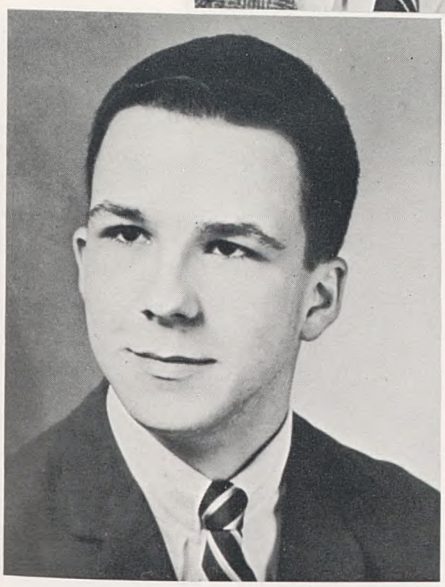

DOUGLAS CAMERON NEFF

Doug; Cameron; Jones' Mortal Enemy; Non-Pareil Minister of Skull-Duggery; Strayhorn's Braintrust; The Bloomington Wonder; "The Good Doctor said . . ."; "Curse you, Jones!"; "I'm going where Joe goes."; "I'm the fastest typist in school."

Transfer from Bloomington, Illinois 3; Wrestling 3, 4; Big Red Club 4; Hi-Y 3; *Bell Ringer* 4, Associate Editor; BELL 4; Forensic Club 4; State Math Contest 3, 4; Senior Honor Society; Choice of College: Amherst.

ALEXANDER MACDONALD NICHOLSON, JR.

Alex; Nick; Absolute Dinosaur; Mr. Big; Cincinnati Kid; Duck Flush; "I'm applying to 38 colleges—a week late."; "What would she say if she knew I did all my themes the night before?"; "And trey to Jones . . ."; "Deal!"; "Kick-a-nick!"

Wrestling 2, 3, 4; Big Red Club 2, 3, 4; Hi-Y 2, 3, 4; *Bell Ringer* 2, 3, 4, Associate Editor 4; BELL 2, 3, 4, Features Editor 4; Debate 1, 2, 3, 4; Forensic Club 2, 3, 4; Debate Medal 3; English Medal 1, 2, 3; Latin Medal 2, 3, 4; French Medal 1, 2; Science Medal 1; Modern History Medal 3; State Geometry Contest, 2nd place; APSL Latin Medal; Senior Honor Society; NEDT Award; National Merit Scholar; Choice of College: Stanford.

FRANK TIRRILL PARKER, JR.

Frank; Tirrill; Ty-rell; Photo-Frank; Flash; F.M.; Fess; Nowhere Man; Man of a Thousand Names; "It's a Masterpiece."; "Mrs. Lowry, why did we have to come to school today?"

Freshman Football; Rifle Team 3, 4; Hi-Y 3, 4; Big Red Club 4; *Bell Ringer* 2, 3, 4, Photography Editor 4; BELL 3, 4; Photography Editor 4; APSL Latin Award; NEDT Award; Choice of College: Vanderbilt.

RICHARD ELDON PRESLEY

Elvis; Frosty Morn; No Bloody Moon; "Mr. K. ought to be real proud of me."; "I commute from Donelson."

Golf 3; Hi-Y 3, 4; Big Red Club 4; APSL Latin Award; Choice of College: Vanderbilt.

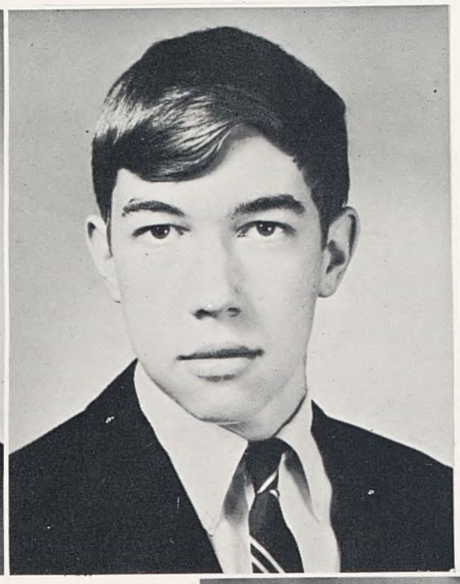

THE SENIORS

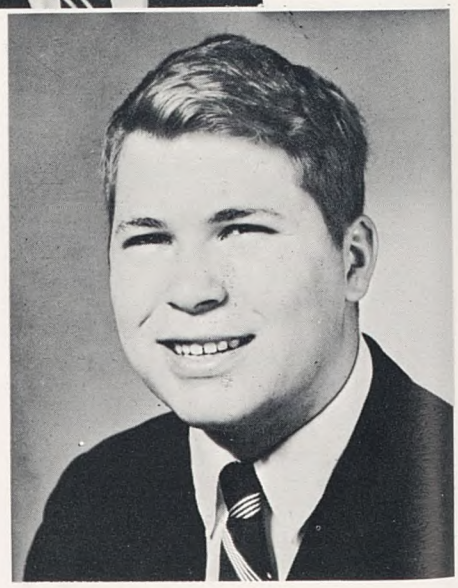

THOMAS MANLEY PRITCHETT, JR.

Tom; Pirchett; Pritch; Lane; Sounds of Passion; Mick Jagger; "So what if she's a freshman!"; "My God, it's the po-lice."; "Steele and I have a blade trick."; "I run an I-stock automatic."

JV Basketball; JV Football 3; Big Red Club 2, 3, 4; Hi-Y 3, 4; *Bell Ringer* 1, 2, 3, 4, Assistant Sports Editor 4; BELL 4; NEDT Award; Choice of College: Vanderbilt.

JAMES BLACK RAGLAND, JR.

Jim; J. R.; Big Bass Man; Play-for-Pay; Rags-Daddy; " 'Hammers and Sickles' is selling real well."; "They kid me a lot."; "No, I don't sing."; "Professional? No. I'll probably run a chain of drug stores."

JV Basketball Manager 2, 3; Big Red Club 2, 3, 4; Hi-Y 3, 4; APSL Latin Award; Choice of College: University of Tennessee or Southwestern at Memphis.

MICHAEL JOSEPH ROSE, JR.

Mike; Rose; Dreamer; Rock Hudson; Ted's Left Hand Man; Patsy and Maureen; The Brown; "Mrs. Fryer, I'm sorry."; "Me and Pick went to Radnor."; "Who else has a steak and shake jacket?"; "Down at the Wedge . . ."

Freshman Football; JV Football 2, 3; Varsity Football 4, NIL Most Valuable Player of the Week; Freshman Basketball; Hi-Y 3, 4; Big Red Club 2, 3, 4; Choice of College: University of Tennessee.

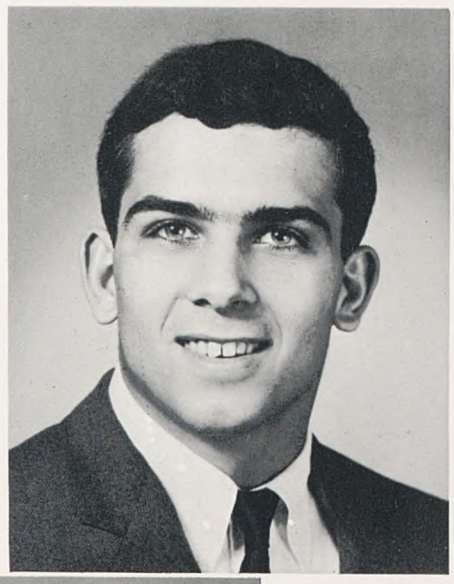

MADISON HOUSTON SARRATT, JR.

Hoot; Rudolph Valentino; Tom Jones; Hugo Peabody; Shep Henderson; El Stretcho; "I haven't had any sleep since August 13."; "I've got more loves than I know what to do with."; "Mr. Carter says I look a little seedy."

JV Football 2, 3; Forensic Club 2, 3, 4; Winner of Junior-Senior Declamation Contest 3; Hi-Y 2, 3, 4, Treasurer 4; Big Red Club 2, 3, 4, Vice-President 4; Dramatics Club 2, 3, 4, President 4; Service Club 4; *Bell Ringer* 1, 2, 3, 4, Editor-in-Chief 4; BELL 4, Administrations Editor; Chorus 4, Vice-President; Senior Class Vice-President; NEDT Award; Senior Honor Society; Totomoi, Vice-President; National Merit Scholarship Letter of Commendation; Choice of College: Vanderbilt.

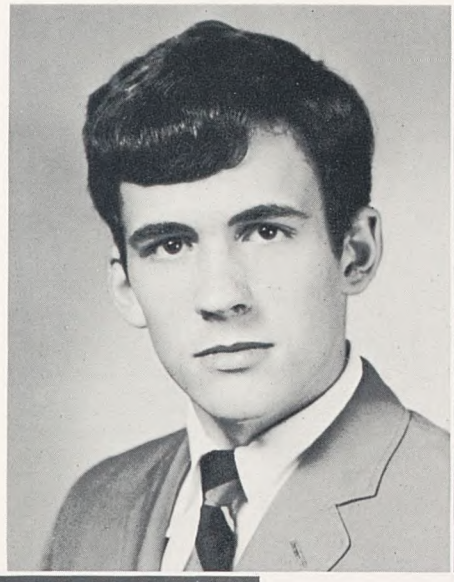

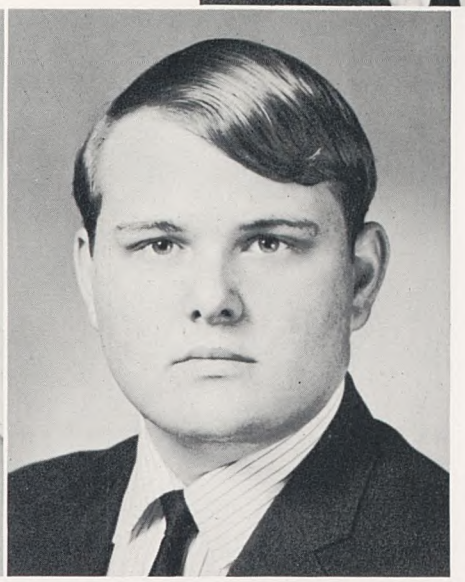

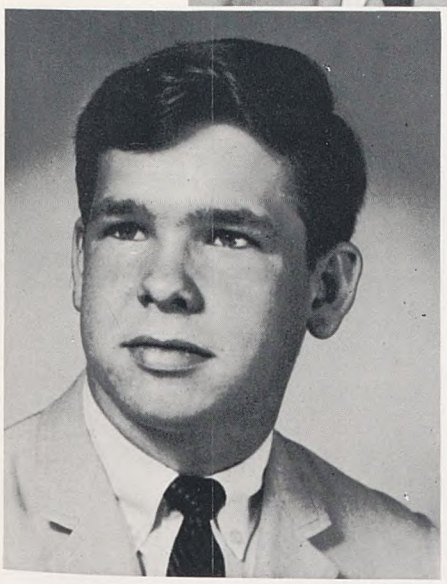

JOHN VAILE SCALES, JR.

John; Blade; Blackbelt Karate Champ; Mike Hammer; "No, I couldn't break up with her."; "The last guy got hit by 400 pounds of frozen goose liver."

JV Football 2; Hi-Y 3, 4; BELL 3, 4; Choice of College: Memphis State.

CHARLES KING SCOVILLE

Pug; Libertine; Pugnacious; Curly; The Man with Everything; Smoky; 442; Theme from the Apartment; "It was not *France that dissipated me!"; "I live in my car!"*

JV Football; Freshman Track Manager; Varsity Football Manager 3; Big Red Club 2, 3, 4; Dramatics Club 2, 3, 4, Secretary 4; Forensic Club 2, 3, 4; *Bell Ringer* 3; First Place in Southern State French Contest, French II; Senior Honor Society; NEDT Award; Choice of College: S.M.U.

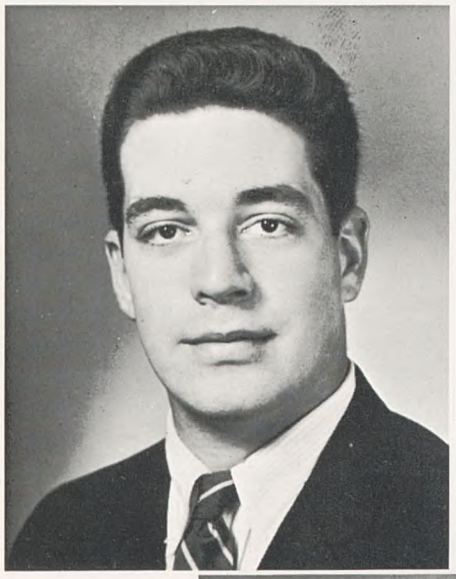

ALFRED DANDRIDGE SHARP III

Alf; Big'un; B.M.O.C.; The ubiquitous straw; Elf; Haystacks Calhoun; "But Mrs. Hollins, I just didn't have time!"; "The deadline was eight days ago."; "No, Anne's not going to be on the cover."

Freshman football; Freshman basketball; Freshman track; JV basketball 2, 3; Varsity football 2, 3, 4; Varsity track 2; Varsity wrestling 4; Hi-Y Club 2, 3, 4; Service Club 3, 4; Dramatics Club 3, 4; Big Red Club 2, 3, 4; Forensic Club 2, 3, 4; Chorus 4; *Bell Ringer* 1, 2, 3, 4, Business Manager 4; BELL 2, 3, 4, Editor-in-Chief 4; Senior Class secretary; NEDT Award; National Merit Scholarship Finalist; Totomoi 4; Choice of College: Vanderbilt.

WILLIAM FREDERICK SHERIDAN, III

Fred; Big Shed; Shed Freridan; The Silencers; Spider Man; Contortionalist; Ramsey Woods' Ideal; ". . . ."; "No, I only speak in Latin."

Varsity Basketball Manager 3; *Bell Ringer* 4; APSL Latin Award; NEDT Award; Choice of College: Vanderbilt.

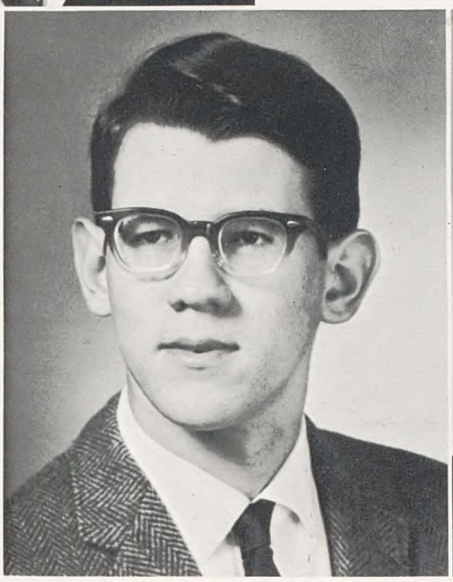

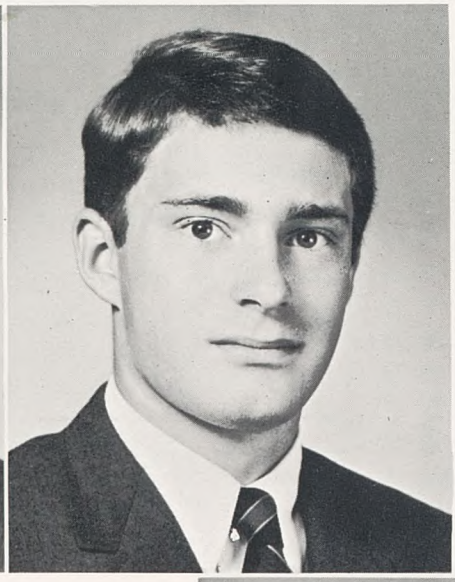

THE SENIORS

RICHARD DENT SHILLINGLAW

Dent; Mr. Cool; "Cummings has to be in at 12"; "Look girl, you love me!"; "I'm going to be a tennis bum!"; "Nobody will buy that Corvair."

Freshman Football; Freshman Basketball; JV Basketball; Varsity Basketball 2; Varsity Tennis 1, 2, 3, 4; State Doubles Champion 3; *Bell Ringer* 4; NEDT Award; Choice of College: S.M.U.

BARRY GENE SMITH

Barry G.; Merit Scholar; The Inquisitor; Master of Circumlocution; "Mrs. Lowry, what's existential movement?"; "What's wrong with Polonius?"

Freshman Football; JV Football; Wrestling 2, 3, 4; Track 2, 3, 4; Hi-Y 3, 4; *Bell Ringer* 4; APSL Latin Award; NEDT Award; National Merit Scholarship Finalist; Choice of College: University of Texas.

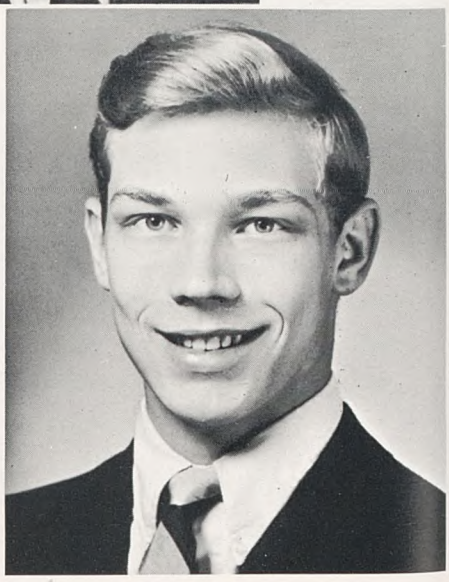

TRUETT KINNARD SMITH, JR.

Butch; Butchy-Wutchy; Moby Butch; Sparks; The Voice of MBA Football; "I've talked with this girl in the Canal Zone . . . no, not a pig, a ham!*"; "I didn't know it was a 409 until I talked to it."*

J. V. Football 2; Varsity Basketball Manager 3, 4; Hi-Y Club 2, 3, 4; Big Red Club 2, 3, 4; *Bell Ringer* 3, 4; NEDT Award. Choice of College: Vanderbilt.

BOYD GRANT SMITHSON

Grant; Grunt; Smitson; Ultracynic; Jay Gatsby; Junior Achiver; The Loved One; "I'm better than the whole bunch of 'em put together." "Aw Gaaaaaa . . .!"; "Pitiful, pitiful!"

Varsity Football 2, 3, 4; Varsity Wrestling 2, 4; Varsity Baseball 2, 3; *Bell Ringer* 1, 2, 3, 4; Bell 2, 3, 4; Hi-Y Club 2, 3; Student Council 1, 3; National Latin Award 3; NEDT Award; National Honor Society 2, 3, 4; National Merit Letter of Commendation. Choice of College: Rice.

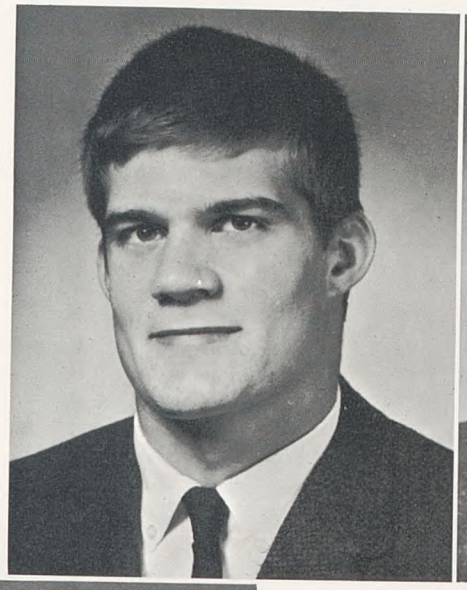

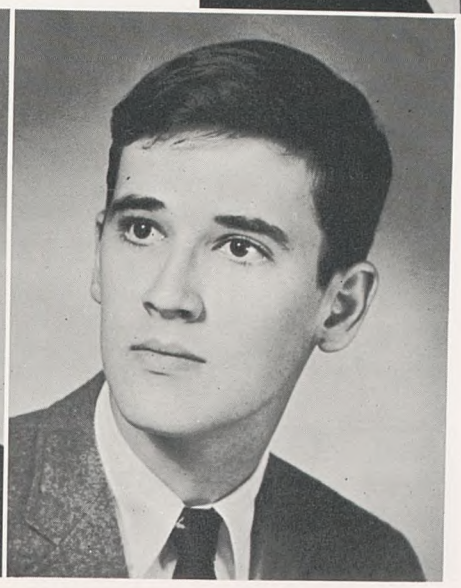

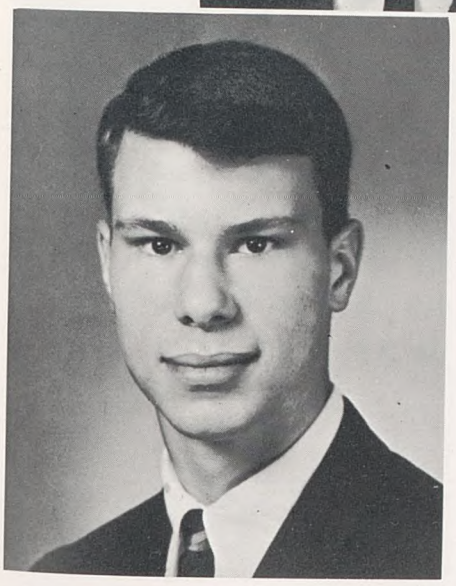

JAMES DeWITT CARTER STEELE

Carter; Sunbeam Alpine Road team; Talker; Pappas' Pal; Clark Kent; Library Assistant. "Why don't you hire C.R. and the Montclairs?" "Me and Pritchett got a blade trick." "Dr. Sager . . . uh, well . . . um . . . it's uh . . .!"

Freshman Football; JV Football 3; Freshman Track; *Bell Ringer* 2, 3, 4; Bell 3, 4; Hi-Y Club 2, 3, 4; Big Red Club 2, 3, 4; Forensic Club 2, 3, 4; Chorus 4; NEDT Award; National Latin Award. Choice of College: Sewanee.

JOSEPH MALLORY STRAYHORN

Joe; The Big Horn; Strayface; The Barber; His most impeccable Paragon of Virtue; Joe Melvin; "Excellent well, you are a fishmonger."; "Heh, heh, heh."; "I like trees."; "If I had a dollar for every picture you've taken of me, Parker . . ."

Freshman football; Freshman Track; Varsity Track 2, 3, 4; The Bell 2, 3, 4, Business Manager 4; *The Bell Ringer* 2, 3, 4, Features Editor 4; Hi-Y Club 2, 3, 4; Forensic Club 2, 3, 4, treasurer 4; Big Red Club 2, 3, 4, historian 4; Service Club 2, 3, 4, president 4; Totomoi 4; Vice-president of Sophomore Class; Honor Council 3, 4, President 4; State Math Contest 1, 2, 3, 4; Maxima Cum Laude National Latin Award; Biology Medal 1; Chemistry Medal 2; Physics Medal 3; Debate Medal 3; Latin Medal 1, 2; Math Medals 1, 2, 3; Choice of College: Amherst.

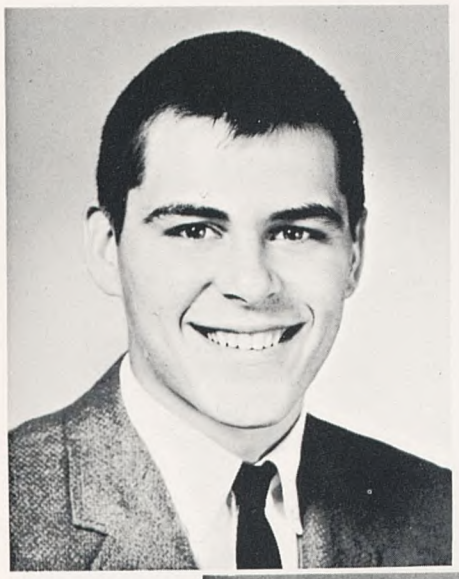

ANTHONY MILTON THOMASSON

Tony; Big Tone; Boy Wonder; "What Hi-Y? Oh well, we'll have a meeting sometime." "Yeah, I finally took the test in class today."

Freshman Football; Freshman Basketball; JV Basketball 2; Dramatics Club 1, 2, 3, 4, Secretary 4; Hi-Y Club 2, 3, 4, President 4; Forensic Club 2, 3, 4, Program Chairman 4; Service Club 2, 3, 4; The Bell 1, 2, 3, 4; Sophomore Class Secretary; NEDT Award; National Merit Letter of Commendation; Choice of College: Stetson.

JOHN BROWN THOMISON

John; Parker's first darkroom Assistant; "Someday I'll get a key to the darkroom"; "Parker, these chemicals are dangerous."; "That's Thomison with an i."

Rifle Team 2, 3, 4; Hi-Y Club 2, 3, 4; The *Bell Ringer* 2, 3, 4; The Bell 2, 3. 4; NEDT Award; National Latin Award; Choice of College: Vanderbilt.

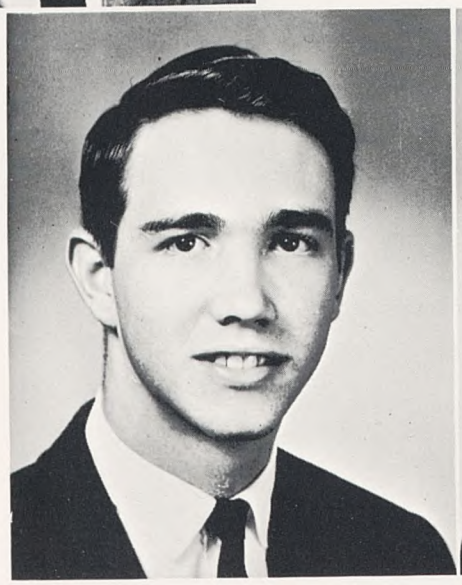

THE SENIORS

WILLIAM JOHN TYNE

Billie; Toots; Tooooty; GTO-XKE; Ivory Smile; Frosty; Estelle's brother Sherry again. "Ya'll come and see my pink pants."; "Smithson and I are buddies."; "No, darnit, pop made me drive the GTO today."; "Down at Al's barn . . ."; "She's Mexican."

Varsity Golf 2, 3, 4; Big Red Club 2, 3, 4; Hi-Y Club 3, 4; The Bell 3, 4; The *Bell Ringer* 3, 4; National Latin Award; Choice of College: University of North Carolina.

JOHN CARLTON WAGGONER, JR.

John; Yul; Waggie-Poo; Hen-Pecked; Bottle-Blond; Sherry. "I'm getting a hair transplant."; "I want a monkey."; "You ain't just a woofin'."

Freshman football; JV Football 2; Varsity Football 3, 4; Freshman Basketball; Freshman Track; Varsity Track 2, 3; Varsity Wrestling 2, 3; The *Bell Ringer* 2, 3, 4; Big Red Club 2; Service Club 3, 4; Forensic Club 4; Secretary of Freshman Class; Choice of College: Louisiana State University.

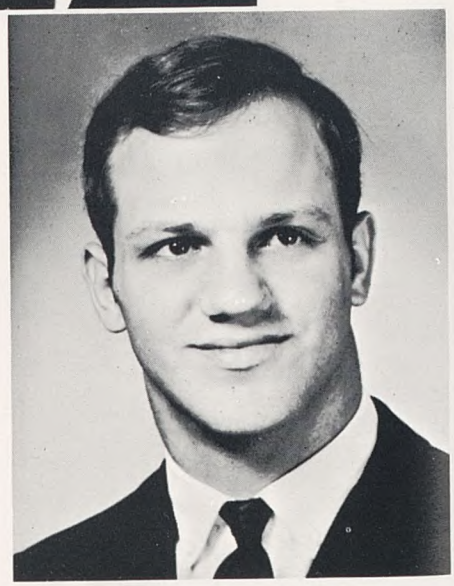

WALTER NUNNELLY WALLACE

Wally; Blondie; Pig's brother; Beachboy; "I belong to Pi Iota Beta."

JV football manager; JV baseball 2; Hi-Y Club 3, 4; Big Red Club 4; Choice of College:

HOWELL EDWARD WARNER, III

Howell; Lover; Two Rivers; Jaker; Hypochondriac; Three-fingers; "I can't play, I got a hangnail."; "You can guess where I've been all weekend . . ."; "Shhh! Don't tell anybody."

Freshman track 8, 1; Varsity football 2, 3, 4; Varsity track 3, 4; Forensic Club 2, 3, 4; Dramatics Club 2, 3, 4, vice-president 4; BELL 1, 2, 3, 4; *Bell Ringer* 1, 2, 3, 4; Choice of college: Sewanee.

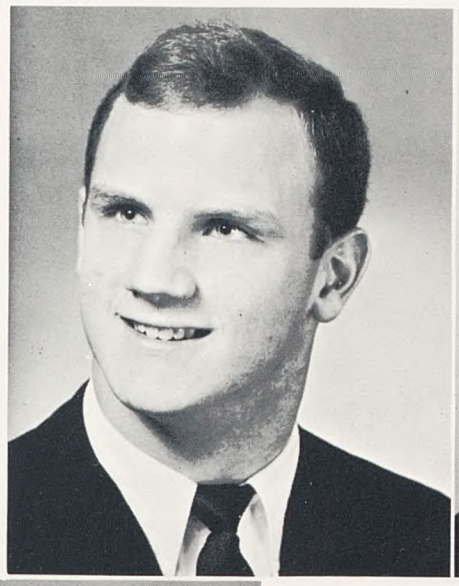

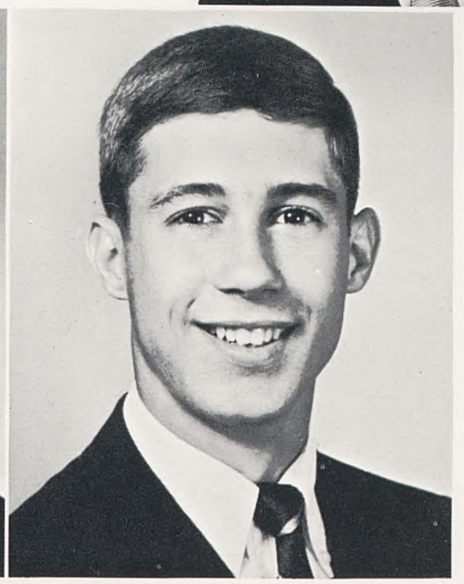

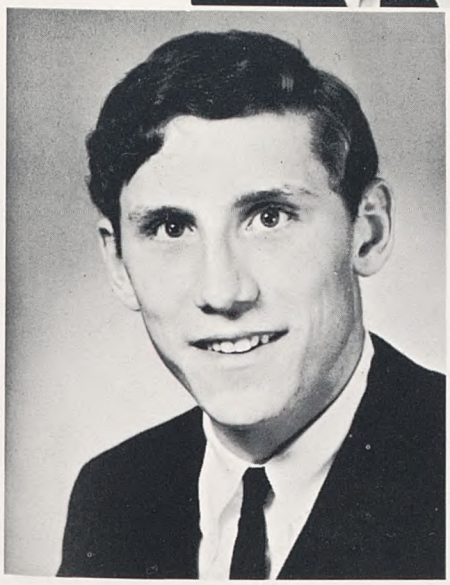

JAMES ARRINGTON WEBB, III

Jimmy; Large James; Skippie; Boots; "Sweee-e-e-e-t"; "I've got an N.R.O.T.C. scholarship and ten years at San Quentin."; "Hey, did you see those Hell's Angels?" "Rose snaked my go-go girl."

Tennis 3, 4; Basketball 1, 2, 3, 4; Service Club 3, 4; Hi-Y Club 2, 3, 4; Big Red Club 2, 3, 4; BELL 3, 4; *Bell Ringer* 3, 4; NEDT Award; APSL Latin Award; Freshman Citizenship Award; Choice of College: Vanderbilt.

McFERRIN ANDERSON WHITEMAN

Andy; Whitehead; Mustang; "Dr. Sager helps me every day."; "Six in a row won't go."; "Maybe I can get the Mustang this weekend.

Freshman track; JV football 3; Varsity track 3, 4; Varsity wrestling 1, 2, 3, 4; Big Red Club 4; Hi-Y Club 3, 4; BELL 4; *Bell Ringer* 4; NEDT Award; Choice of College: Emory.

WILLIAM MOSS WILSON

Bill; Europe for the weekend; Douglas' bodyguard; The skier; Peacock; "She's Miss Overton."; "I'm going to Aspen for Spring Vacation."; "Mr. Rule, I think you made a mistake."

JV football; Varsity track 3; Varsity wrestling 2, 3; Big Red Club 2, 3, 4; *Bell Ringer* 3, 4; Choice of College: Vanderbilt or Emory.

JAMES BYRNE WITHERSPOON

Jim; Spoon; Toucan; Kiss of death; "Shillinglaw taught me all I know."; "Certs is a candy mint."

Freshman football; Freshman track; Tennis 3; Varsity Wrestling 3; Varsity football manager 2, 3; Varsity track manager 3; Hi-Y Club; Big Red Club; *Bell Ringer* 1, 3, 4; Choice of College: Southwestern.

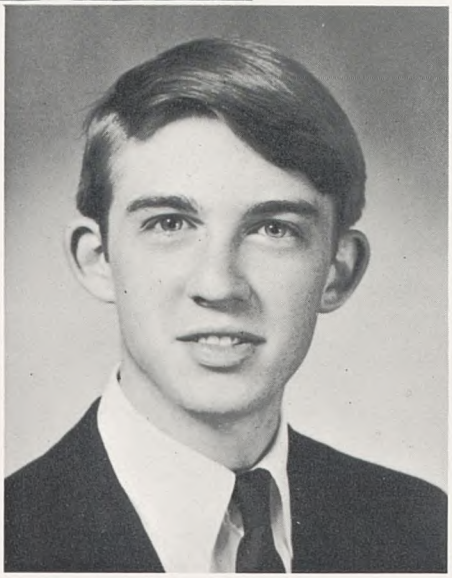

THE SENIORS

HOOT SARRATT, center
Best Looking

SENIOR SUPERLATIVES

JIM BURGE and WOODIE HUSBAND
Most Athletic

GEORGE APFFEL and SAM COWAN
Biggest Goldbricks

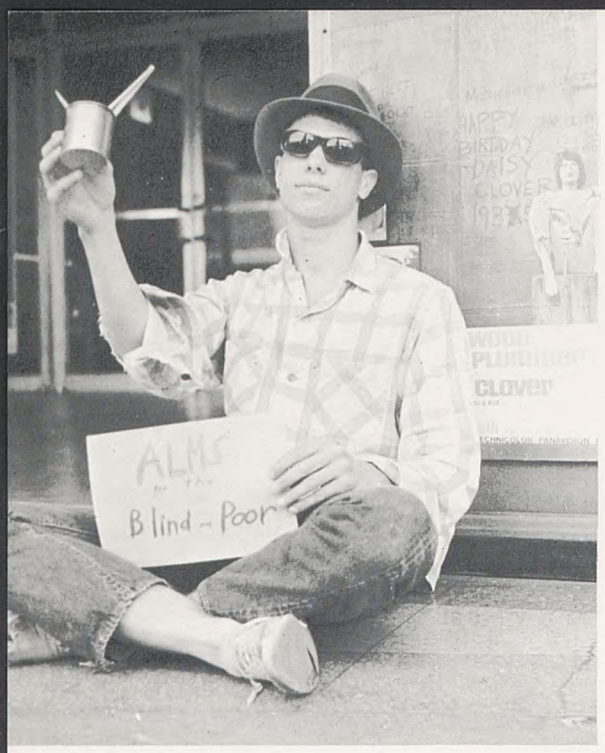

JOE STRAYHORN
Most Likely to Succeed

SENIOR SUPERLATIVES

DAVID HYATT
Friendliest

ALF SHARP
Most in love

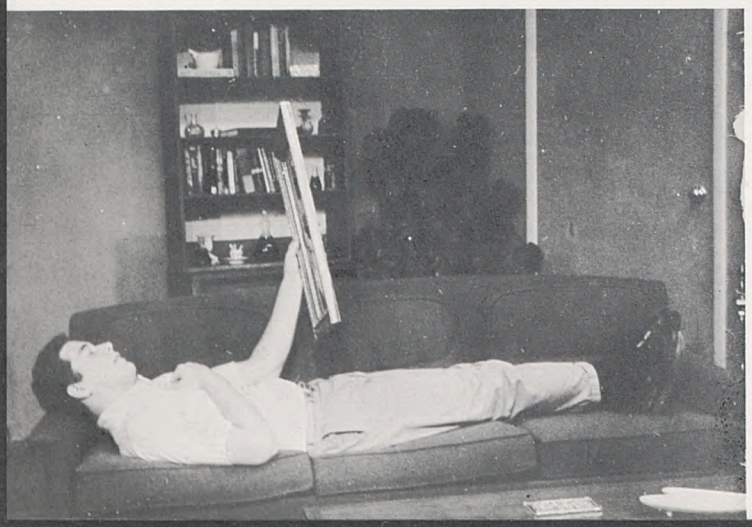

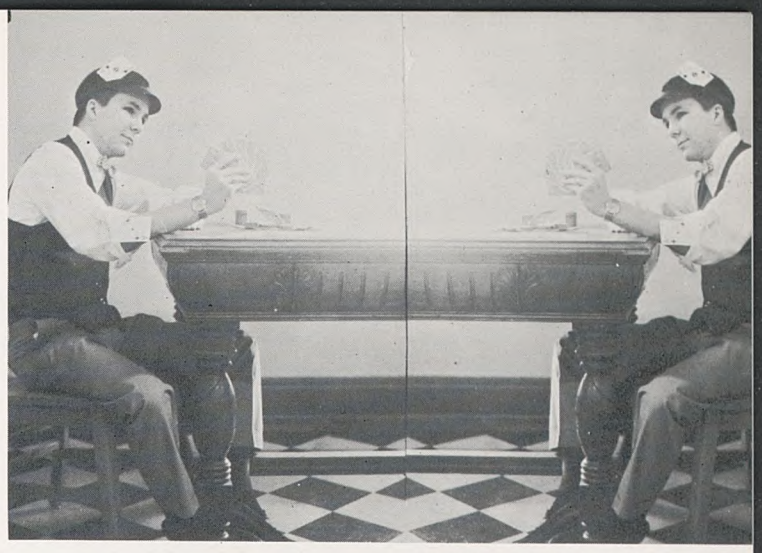

ALEX NICHOLSON
Most intelligent

TOM PRITCHETT
Biggest Bull Artist

SENIOR SUPERLATIVES

JIMBO COOK
Wittiest

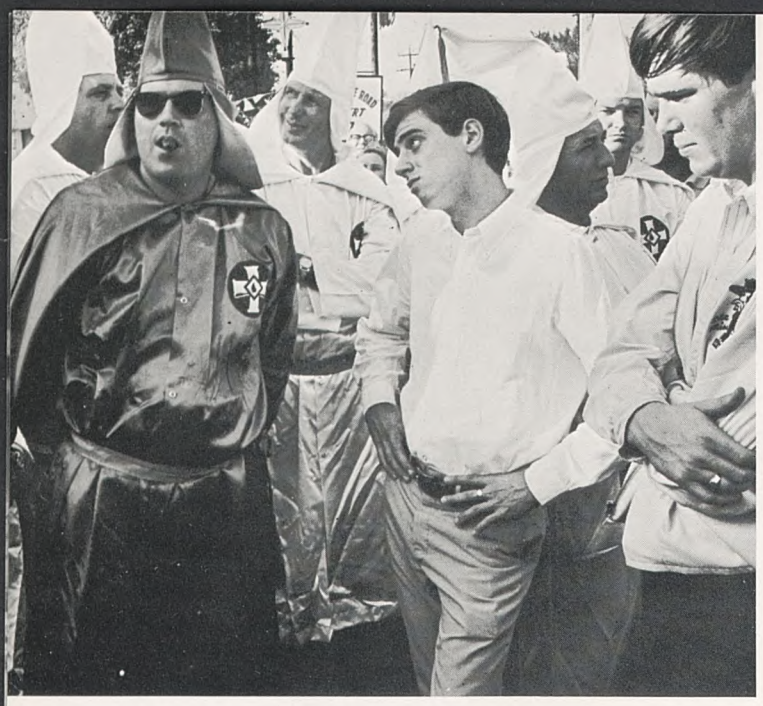

BILL BRADLEY
Biggest Social Lion

SENIOR SUPERLATIVES

BILL TYNE
Best Dressed

MIKE HOWARD
Most Popular

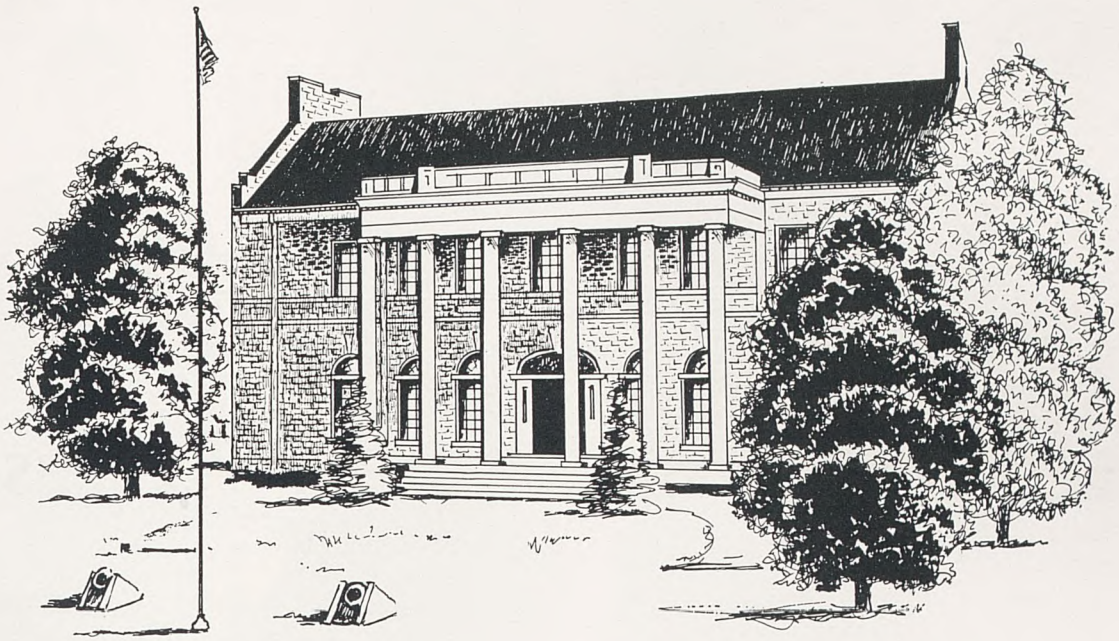

UNDERCLASSMEN

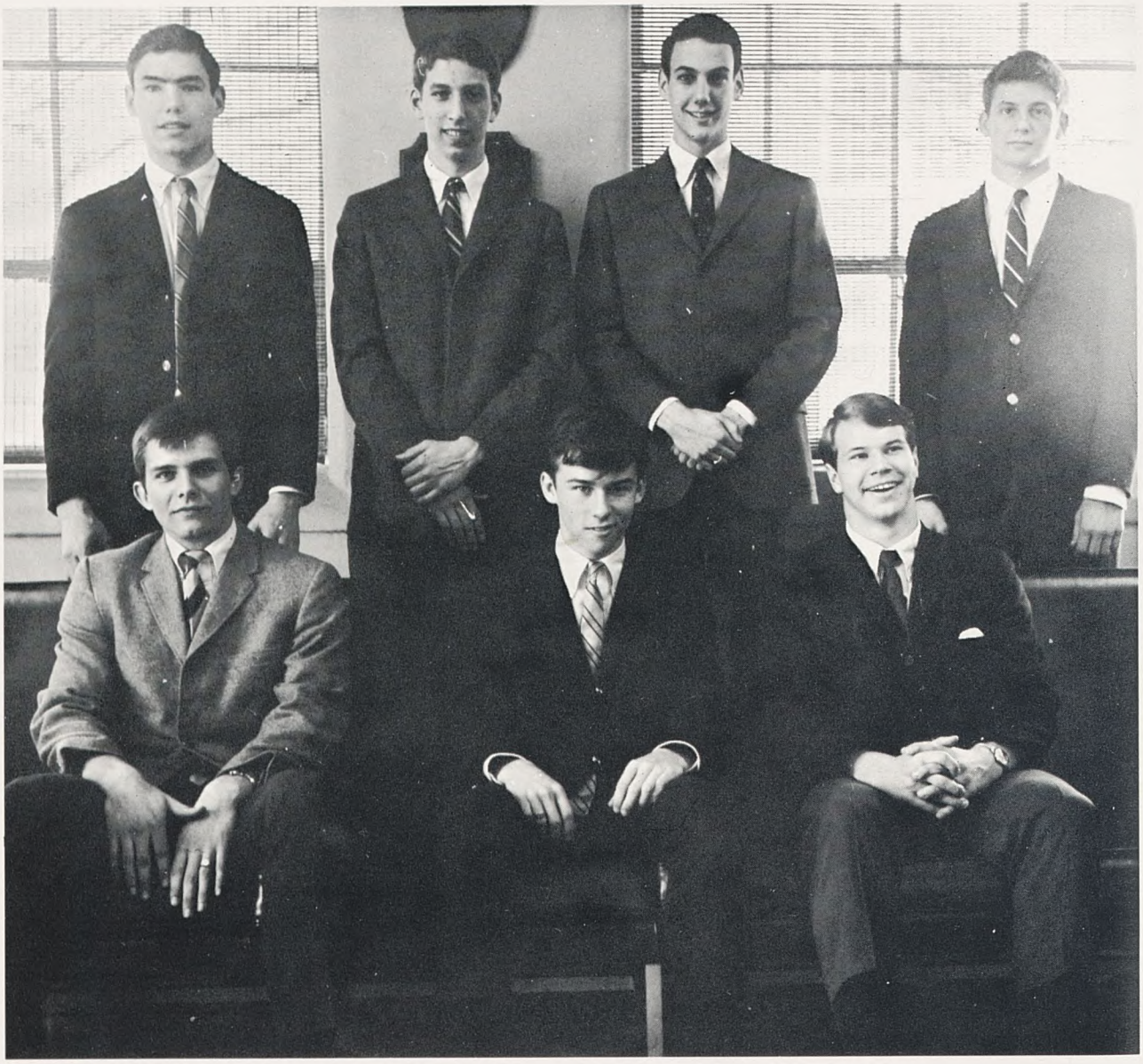

Sitting: JAY BOWEN, president; JIMMY LUTON, honor council; JOHN BRACEWELL, vice-president. **Standing:** BILL BLAIR, honor council; RUSTY LAWRENCE, honor council; BUDDY SANDERS, secretary; ROBBIE QUINN, treasurer.

JUNIOR CLASS OFFICERS AND HONOR COUNCIL

JUNIORS

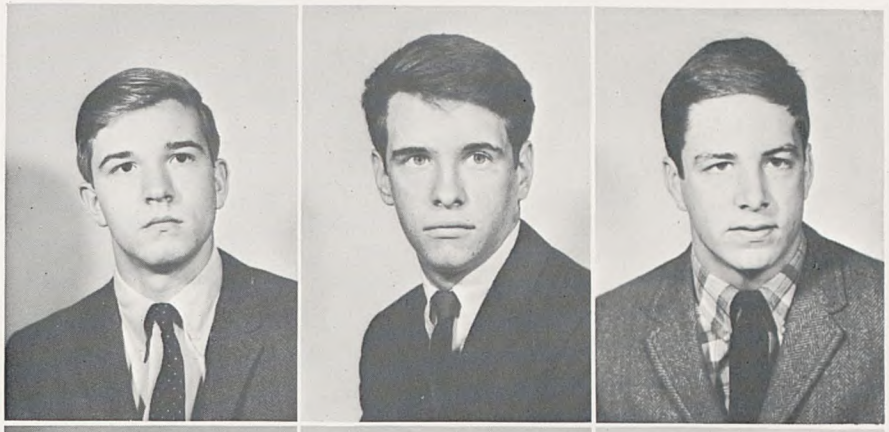

First Row:
SCOTT ALDEN
HUNTER ATKINS
DAVID BANKS

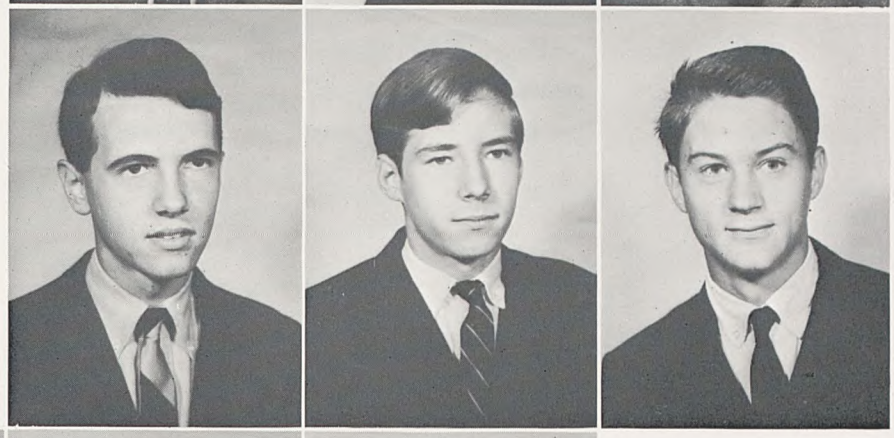

Second Row:
WEAVER BARKSDALE
BILL BARTON
BUZZ BEAUCHAMP

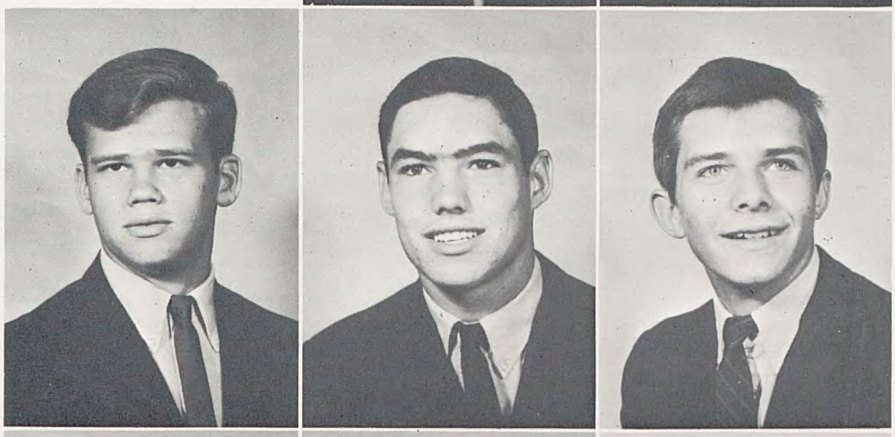

Third Row:
WILLIAM BILLIPS
BILL BLAIR
JAY BOWEN

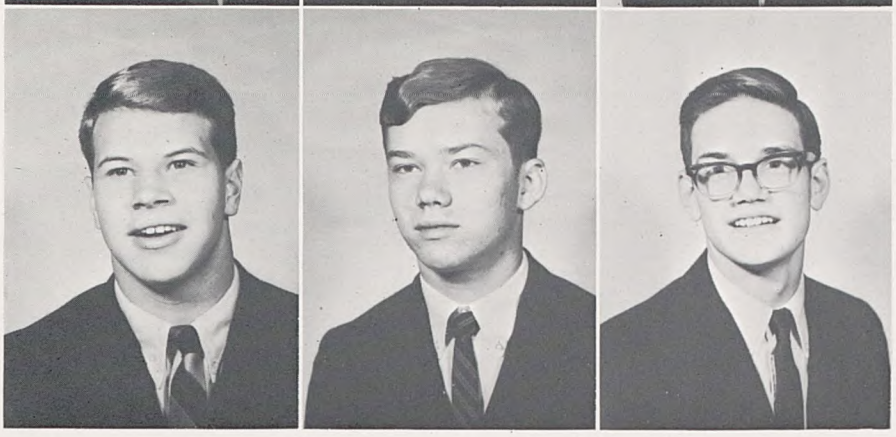

Fourth Row:
JOHNNY BRACEWELL
BILL BRACH
HANK BRACKIN

JUNIORS

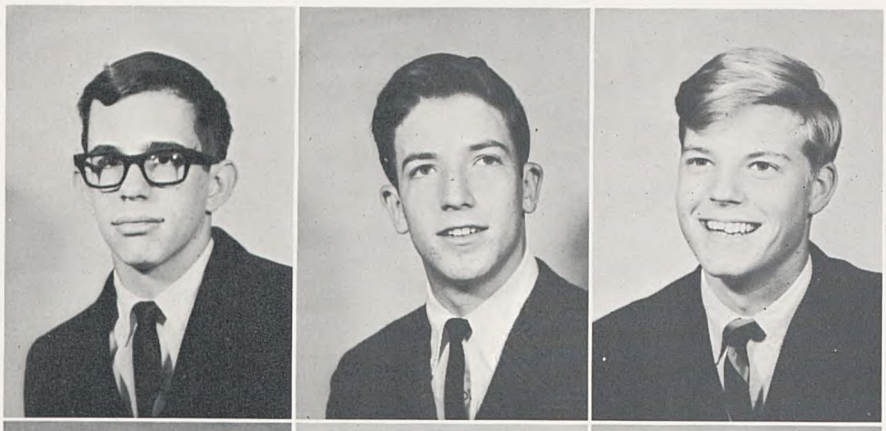

First Row:
BOB BRYANT
LEE BUCHANAN
GEORGE BULLARD

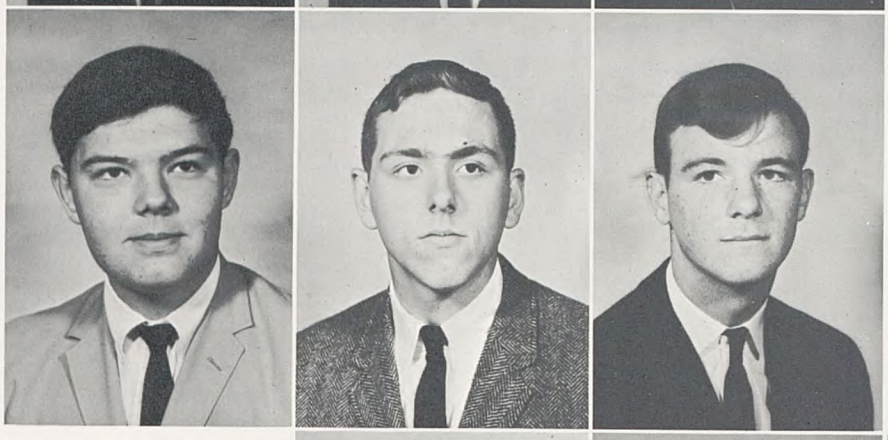

Second Row:
BUDDY BUTTS
MIKE CRAIG
HARRY DENSON

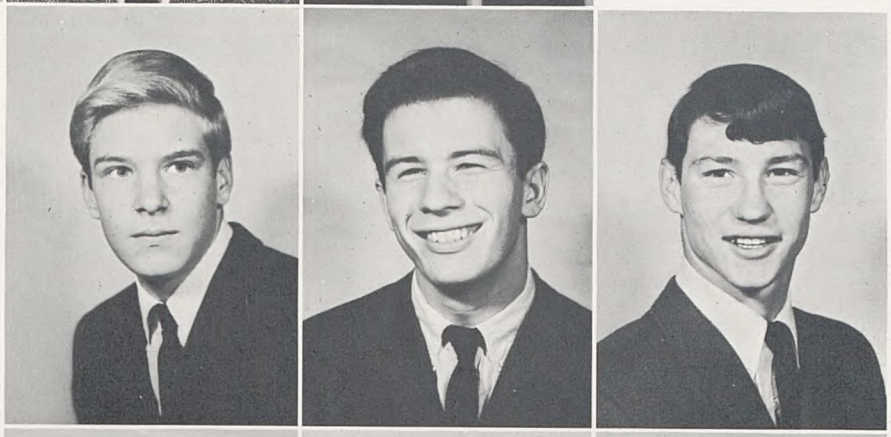

Third Row:
GEORGE DE ZEVALLOS
JOE DIXON
DAVID ELAM

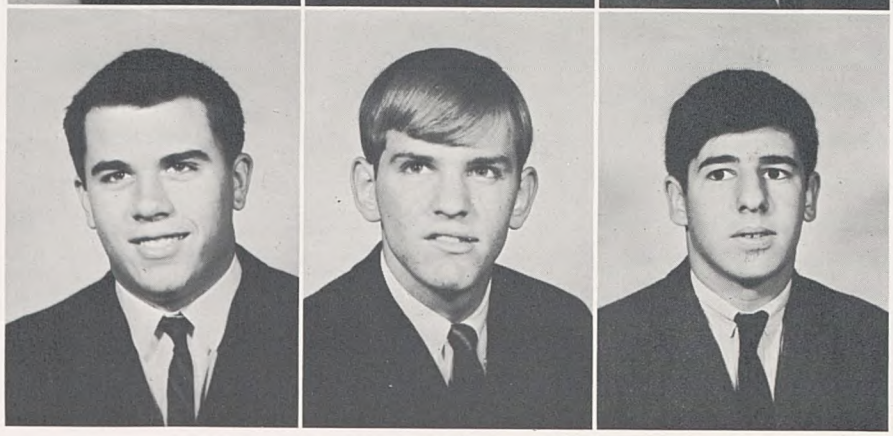

Fourth Row:
PHILLIP ENGLERT
DAVID EVANS
TOMMY GLASSMAN

JUNIORS

First Row:
MARK GOODMAN
FRANK GORRELL
JERRY GREER

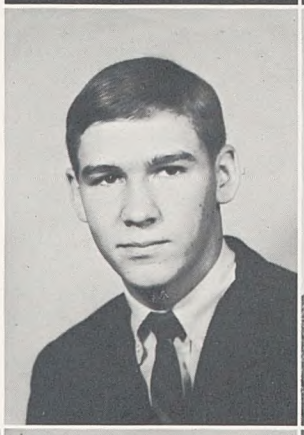

Second Row:
SCOTT GRICE
JOHN HAYWOOD
LYNWOOD HERRINGTON

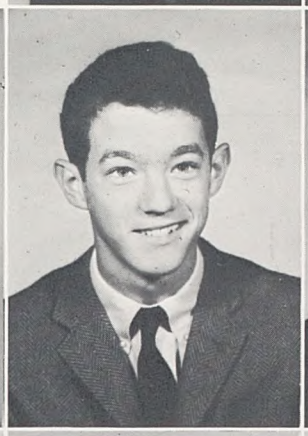

Third Row:
TOM HOLMAN
BUDDY HUGHEY
ELLIOT JONES

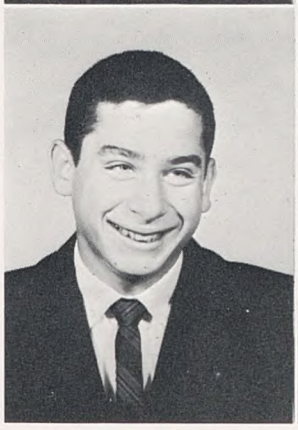

Fourth Row:
CHARLIE KANTOR
ALAN KIRPATRICK
BILL LAUDERDALE

JUNIORS

First Row:
RUSTY LAWRENCE
JIMMY LUTON
TED MANN

Second Row:
LARRY MATHES
CHAD McCULLOUGH
SHANNON McDONALD

Third Row:
BENNY MEEKS
GARY MOATS
FRANK NOVAK

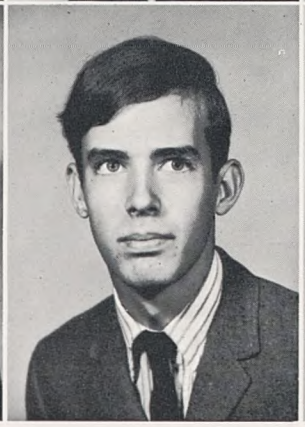
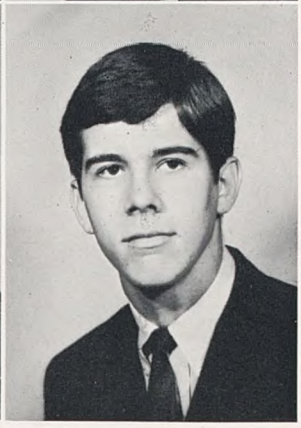

Fourth Row:
PAUL OGLE
SCOTT ORMAN
JIMMY PILAND

JUNIORS

First Row:
ROBBIE QUINN
ARTHUR REED
BILL RHETT

Second Row:
BOBBY RODGERS
BUDDY SANDERS
KIM SELLICK

Third Row:
JOHN SHAHAN
LOYD SMITH
BRUCE TEPPER

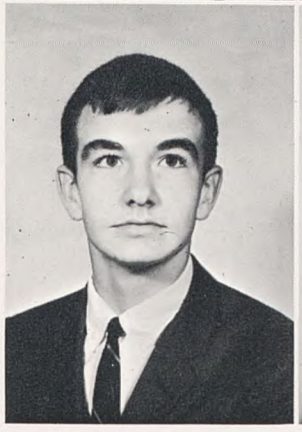

Fourth Row:
BILL TERRY
STEWART TODD
GEORGE WADE

JUNIORS

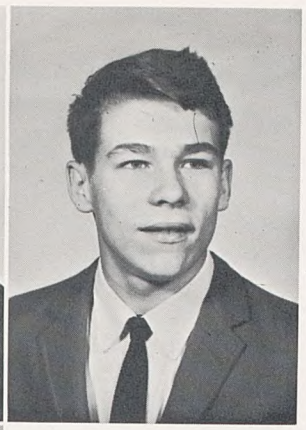

First Row:
RUSS WARD
TURK WATTS
PAT WHITE

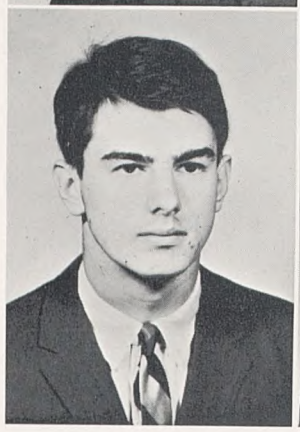
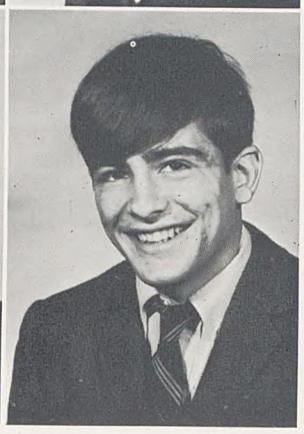

Second Row:
RAMSEY WOODS
TERRY YOUNG

Front Row: CHRIS RIDDELL, honor council; RICKY DYER, president; COLLINS LANDSTREET, treasurer. **Second Row:** SANDY HAURY, honor council; TOM ROADY, vice-president; MIKE TIDWELL, secretary.

SOPHOMORE CLASS OFFICERS AND HONOR COUNCIL

SOPHOMORES

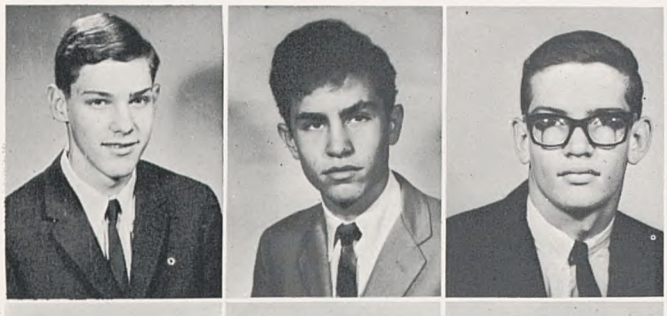

First Row:
MIKE ARNOLD
CORKY BASSHAM
WEN BAUGH

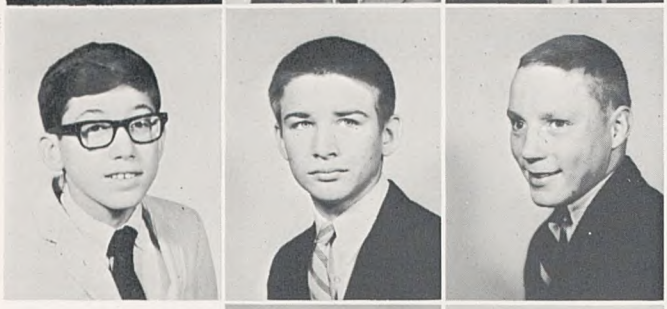

Second Row:
TOMMY BERNARD
BILL BICKLEY
JOHN BILLINGS

Third Row:
ARCH BISHOP
BILL BLACKMAN
WALTER BOND

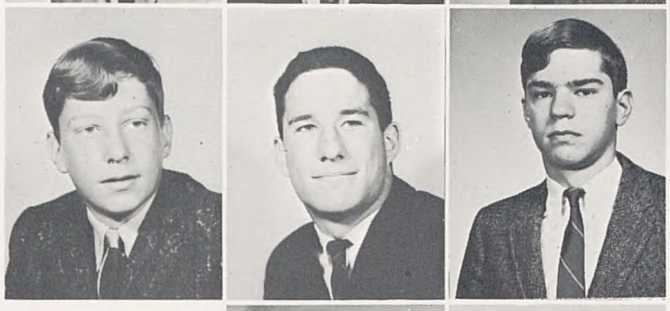

Fourth Row:
JIMMY BOOTH
LOU BOTTIGGI
JOHN BRITTINGHAM

Fifth Row:
AARON BROWN
NICKY BURKHALTER
BEN BYRD

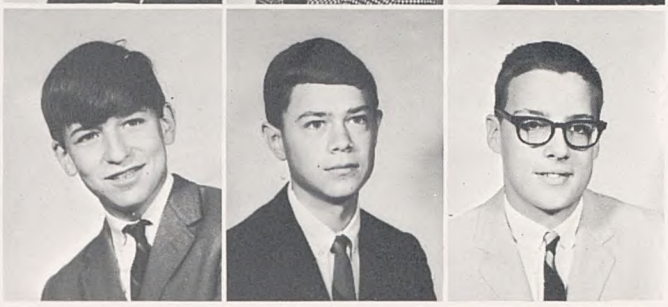

Sixth Row:
BILL CALDWELL
JIM CAMPBELL
RICHARD CANNON

SOPHOMORES

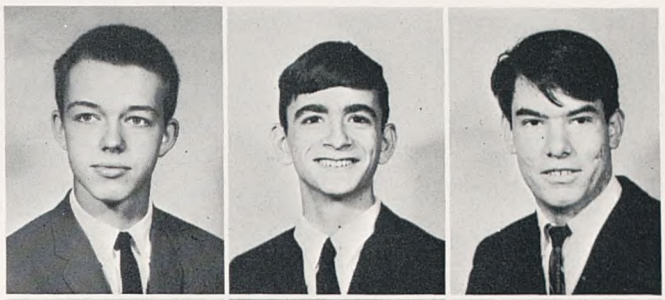

First Row:
SUMMERS CHAFFIN
KINNY COSNER
DOUG COULTER

Second Row:
RICKY DYER
CHRIS FORT
DUNCAN FORT

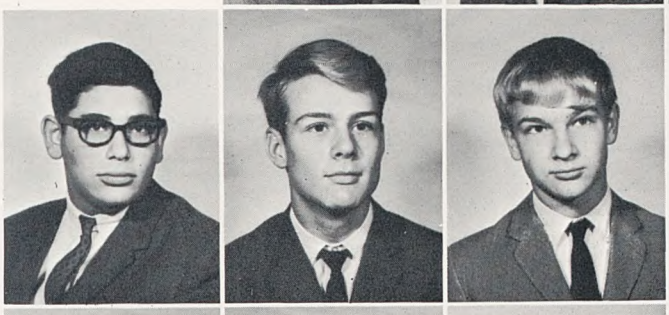

Third Row:
FRANK FRIEDMAN
TOM GROOVER
JOHN HARDIN

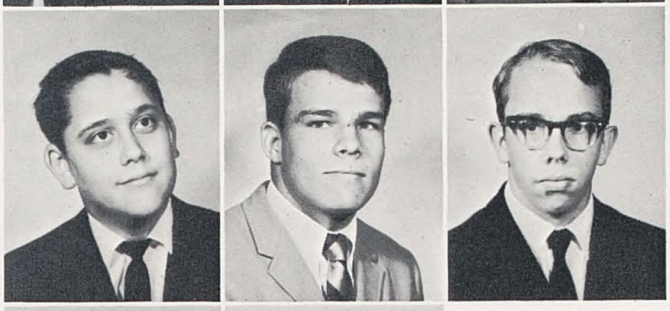

Fourth Row:
JACKIE HARRIS
SANDY HAURY
MICHAEL HEAD

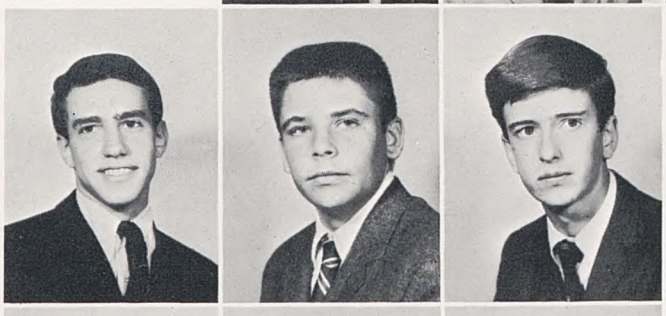

Fifth Row:
LARRY HERBERT
BILL HUGGINS
TURNER HUTCHISON

Sixth Row:
LENNY KESTENBAUM
GUS KUHN
COLLINS LANDSTREET

SOPHOMORES

First Row:
RICKY LEVY
BOB LOCHTE
DUD McMURRAY

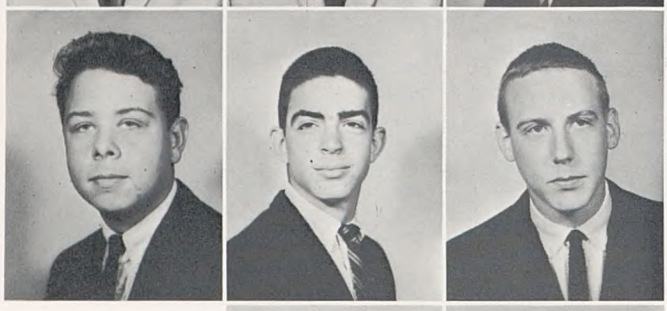

Second Row:
RANDY MILLER
ROGERS MORRISON
STEVE NEFF

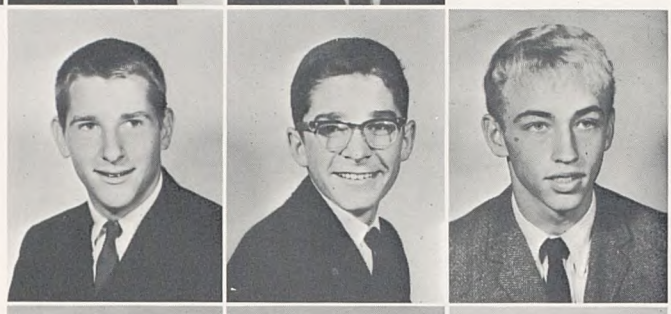

Third Row:
CHARLIE NELSON
DORTCH OLDHAM
JAMIE PACE

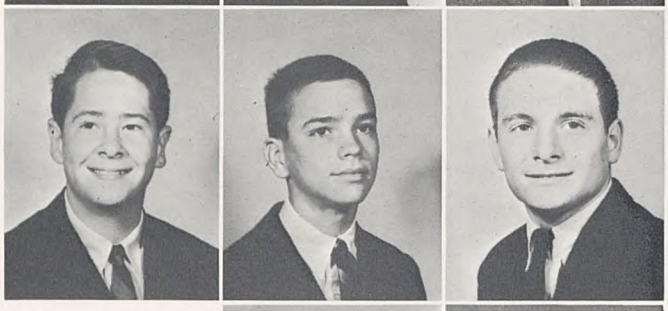

Fourth Row:
WADE PITTS
JIMMY PORTER
CHRIS RIDDELL

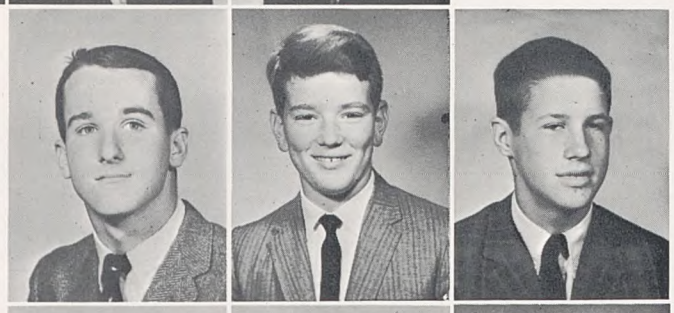

Fifth Row:
TOM ROADY
PHILLIP ROBINSON
RUSS ROSE

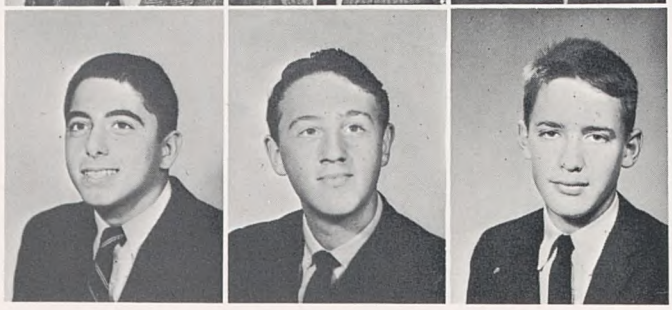

Sixth Row:
TONY ROSE
SANDY ROTH
BOBBY SADLER

SOPHOMORES

First Row:
DAVID SALMON
TOMMY SCHULMAN
DOUG SMALL

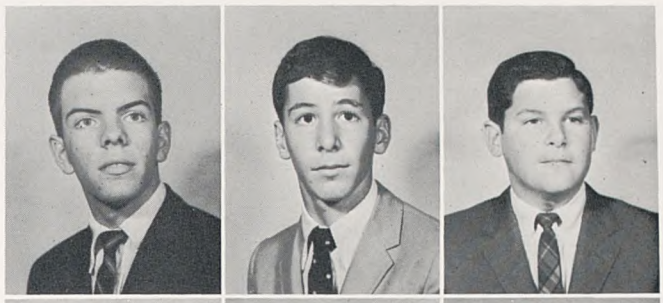

Second Row:
DICK SMEAD
LEE STEINHOUSE
JOHN STEVENS

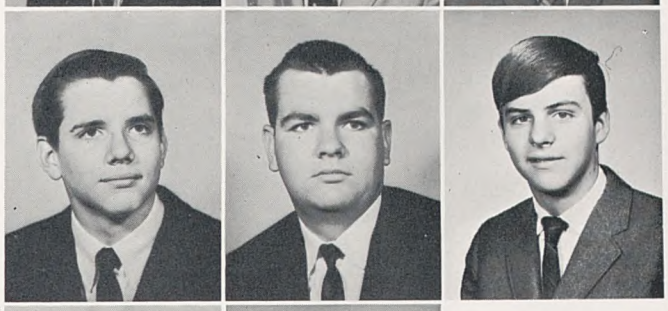

Third Row:
STEVE TATUM
MIKE TIDWELL
PENN WAUGH

Fourth Row:
JACK WEIL
SHERMAN WHIPPLE
PAUL WORLEY

BARRY BANKER, treasurer; PETER POWER, secretary; BERT DALE, vice-president; BIM GLASGOW, honor council; GORDON PEERMAN, president; BARRETT SUTTON, honor council.

FRESHMEN CLASS OFFICERS AND HONOR COUNCIL

FRESHMEN

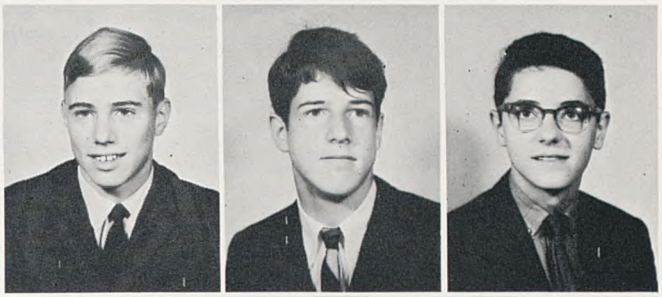

First Row:
BILLY ADAMS
DAVE ALEXANDER
TYLER APFFEL

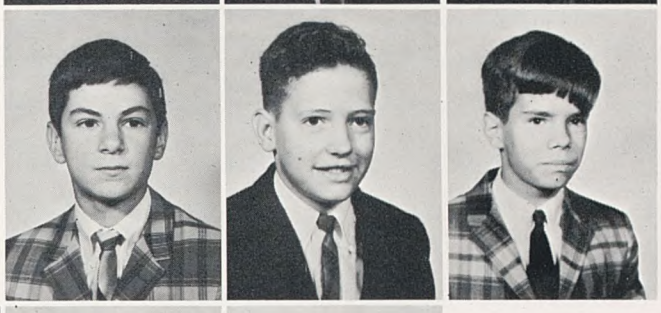

Second Row:
BARRY BANKER
RICKY BARKLEY
TOMMY BARTON

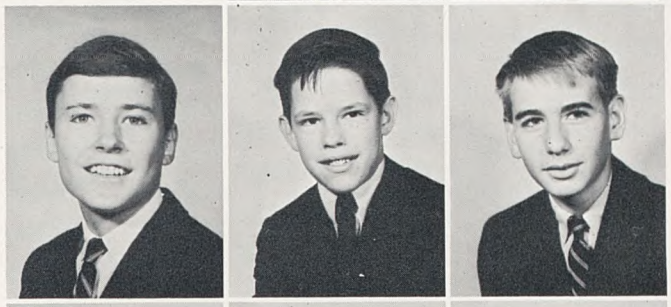

Third Row:
LEE BEAMAN
DON BENSON
DEAN BIRMINGHAM

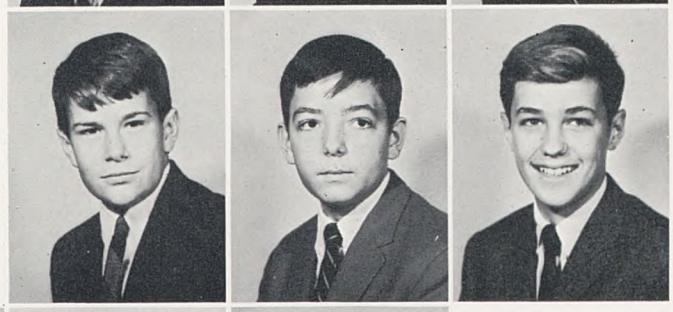

Fourth Row:
MIKE BRAMHAM
TOMMY BROTHERS
DAN BUTLER

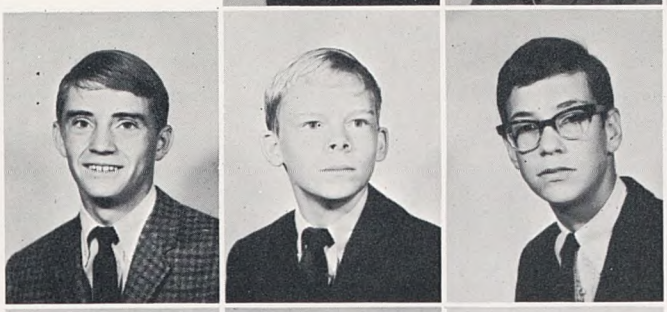

Fifth Row:
HOWARD CARMICHAEL
WHIT CLARK
NEELY COBLE

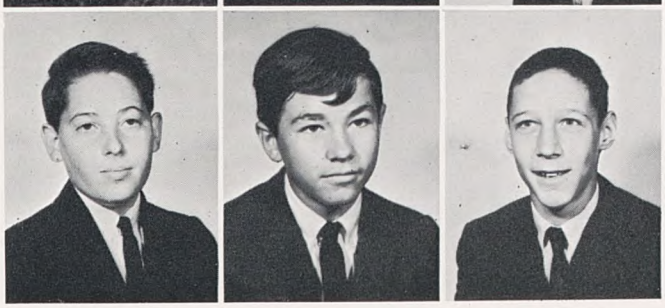

Sixth Row:
LARRY COHEN
LEWIS CONNER
GEORGE COPPLE

FRESHMEN

First Row:
BRUCE CRABTREE
TOMMY CRAIN
HUGH CUNNINGHAM

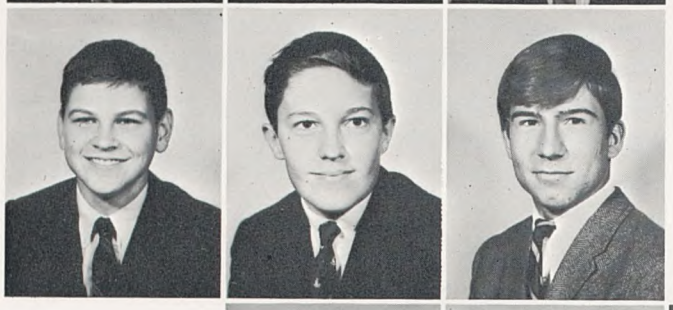

Second Row:
BUD CURTIS
BERT DALE
BILL DAVENPORT

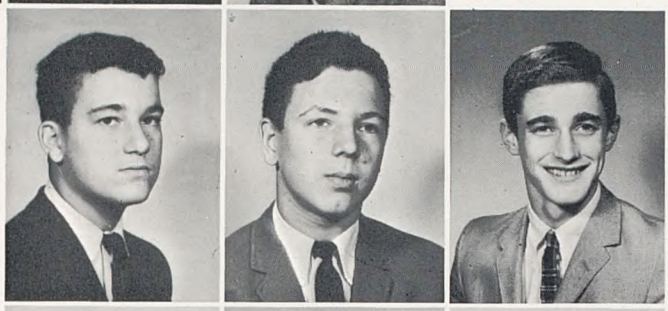

Third Row:
MIKE DENSON
TOMMY DEMOSS
BIX DOUGHTY

Fourth Row:
BILLY DOWNEY
RICHARD DOWNEY
BOBBY DUBUISSON

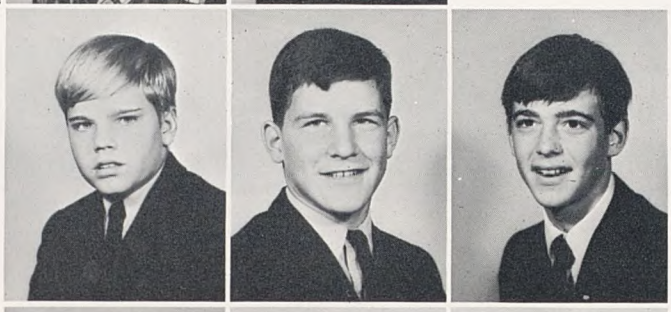

Fifth Row:
BILL EARTHMAN
DAVID ELLIS
BARNEY EVERS

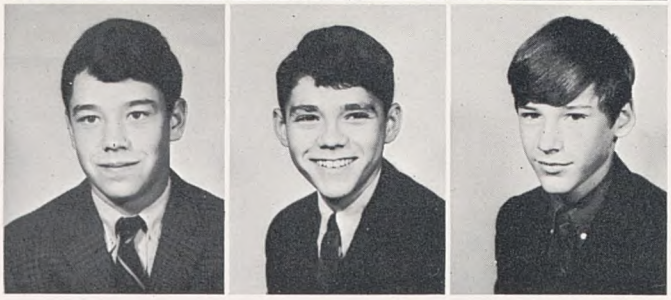

Sixth Row:
ED FISH
DAVID FISHER
ESTY FOSTER

FRESHMEN

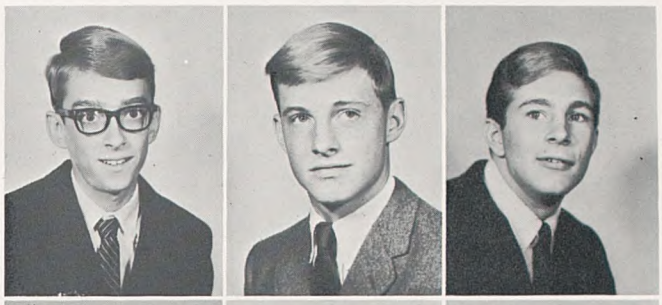

First Row:
BEN FOWLER
BIM GLASGOW
LEWIS GRAHAM

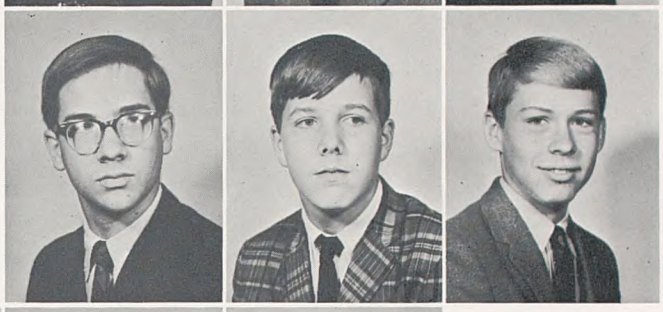

Second Row:
KARL HAMILTON
HAM HAZLEHURST
BERRY HOLT

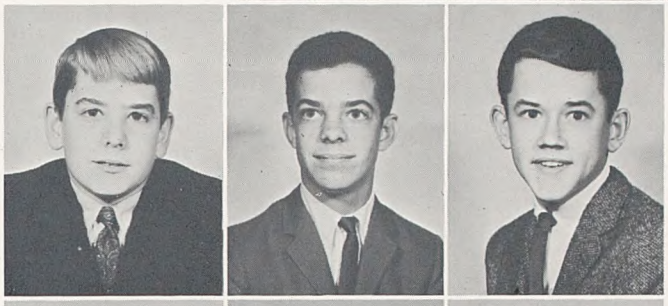

Third Row:
CHRIS HOPKINS
TOMMY HUDSON
DAVID HUGGINS

Fourth Row:
BILL HUSBAND
BUZZ JACOWAY
KINNIE JOHNSON

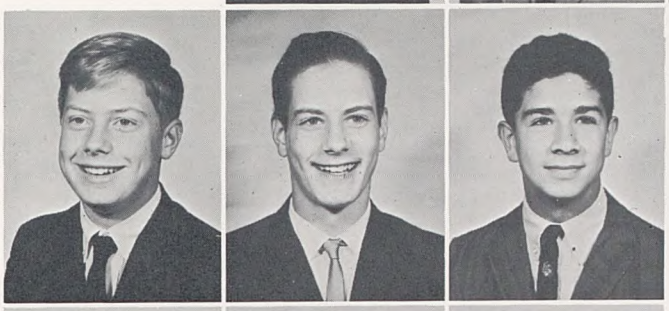

Fifth Row:
STEVE JOHNSON
BRUCE JONES
JEFF KATZ

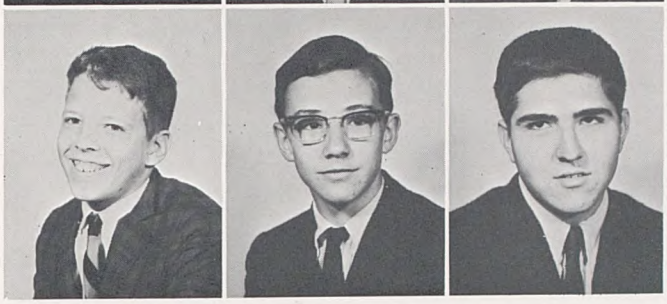

Sixth Row:
BRETT KIRKPATRICK
TEDDY LEE
ROBERT MAGRUDER

FRESHMEN

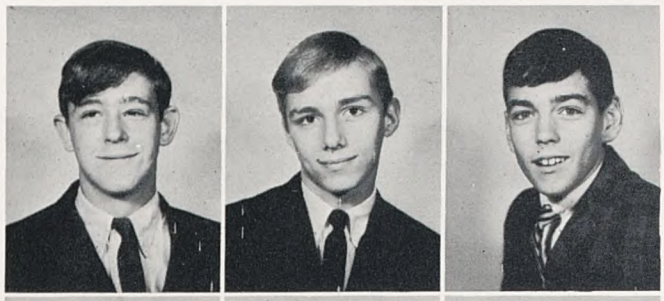

First Row:
RAY MANNING
J. B. MARKS
WADE MARTIN

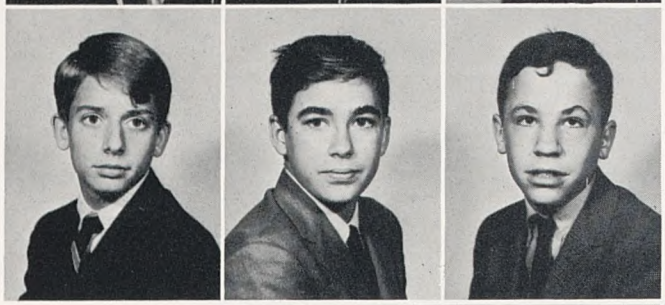

Second Row:
TEDDY McNABB
TOM MOSS
GORDON MOUGHON

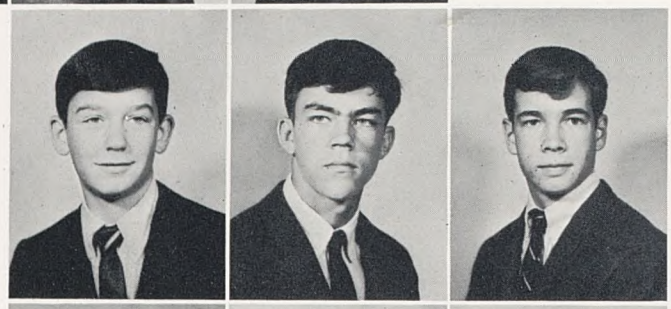

Third Row:
JIM MULLINS
JEFF PEEPLES
GORDON PEERMAN

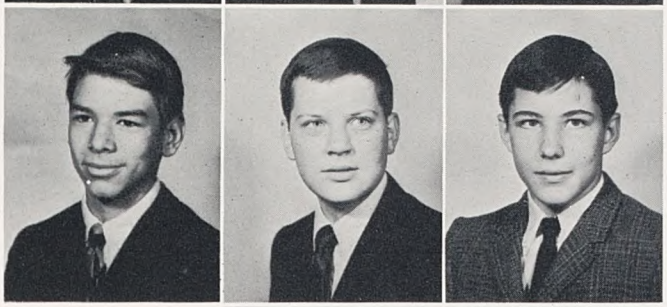

Fourth Row:
MAC PIRKLE
TOM PIRTLE
PETER POWER

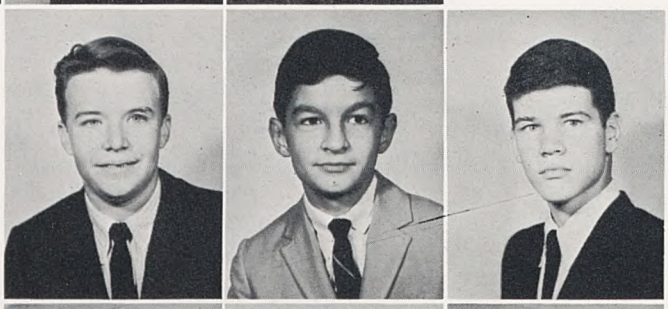

Fifth Row:
LUTHER RAMSAY
ART REBROVICK
CASEY REED

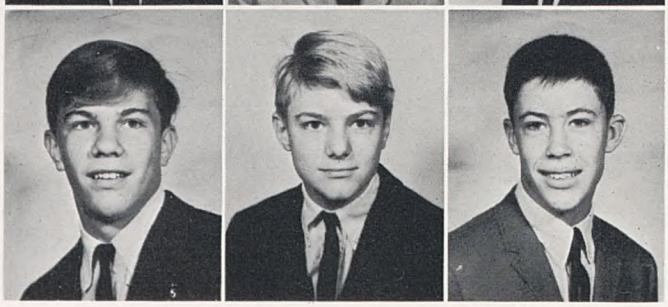

Sixth Row:
HOWARD RHETT
GREG ROGERS
DUKE ROSE

FRESHMEN

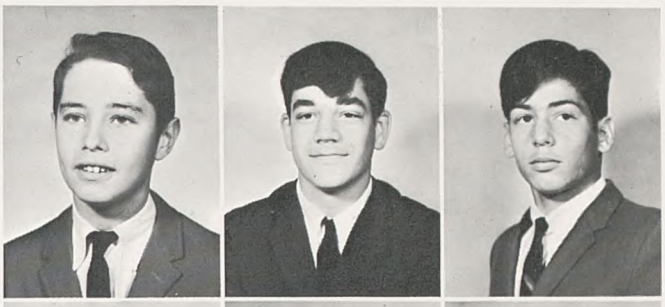

First Row:
DAVID SCHROEDER
TOM SHARP
MIKE SIMON

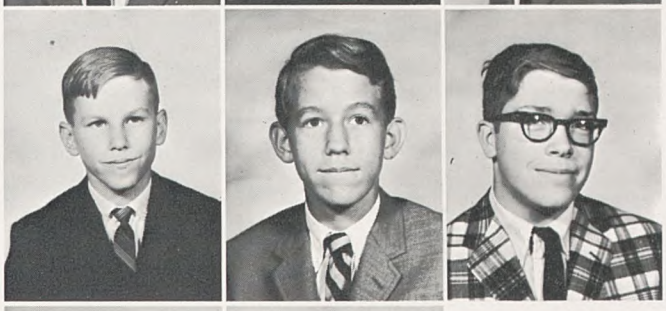

Second Row:
CLYDE SMITH
JIMMY STEWART
CHUCK STOLL

Third Row:
FIELDS STRINGFELLOW
LEE SUFFRIDGE
TOMMY SUMMERS

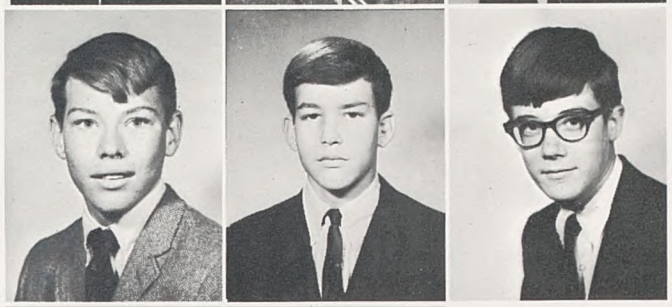

Fourth Row:
BARRETT SUTTON
JOHN TESTEMENT
BOB TIGERT

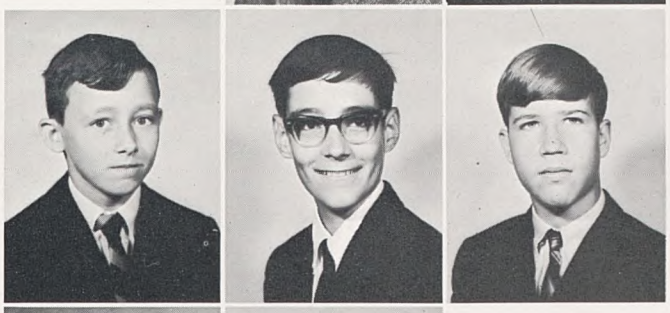

Fifth Row:
CHARLES TYGARD
HENRY WALKER
RICHARD WALLMAN

Sixth Row:
POPE WILSON
BILL WOODCOCK

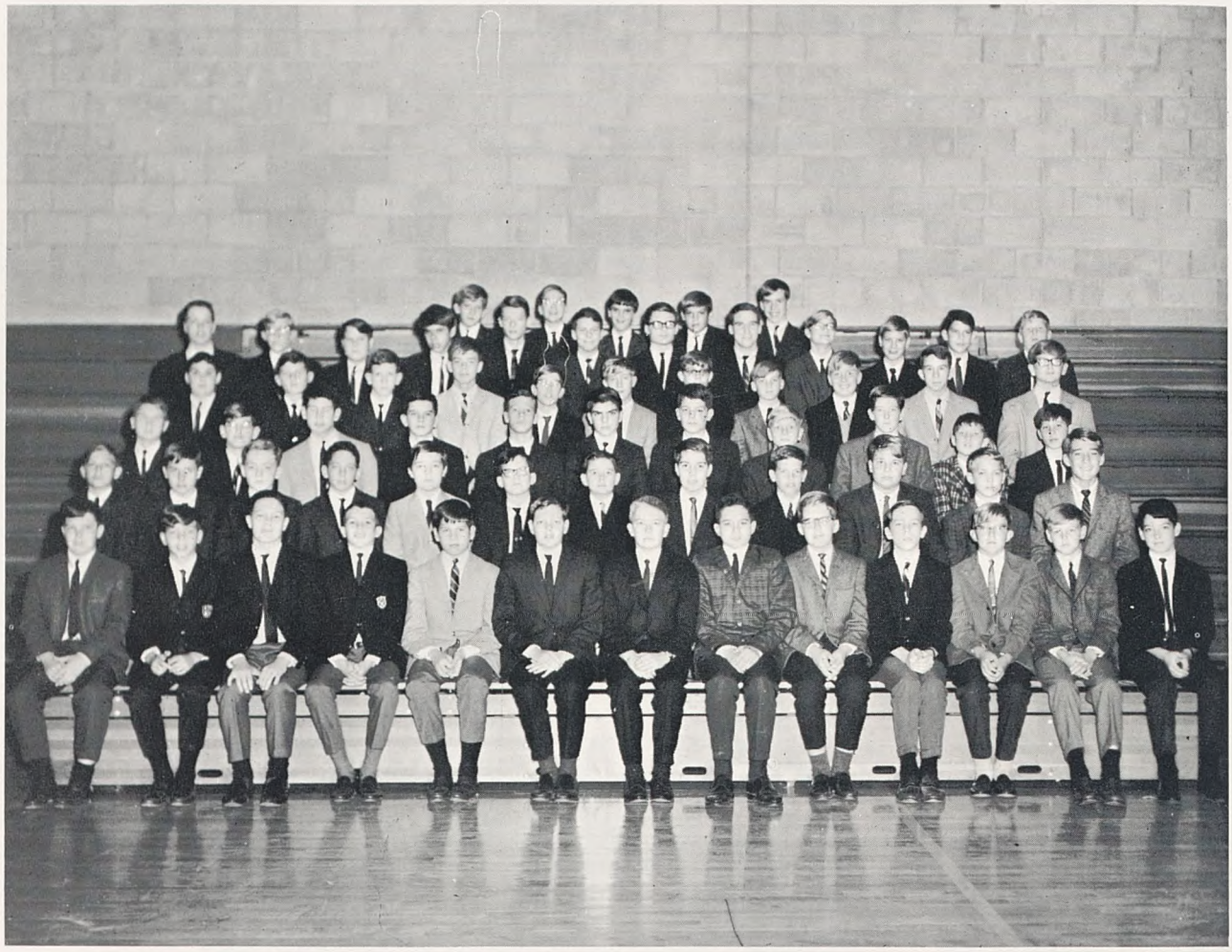

First Row: Ed Van Vorhees, Fred Guttman, John Eason, Billy Webb, Steve Ezell, Phil Cockrill, Norvell Rose, Deaver Collins, Greg Oldham, Sam Howell, Charles Sell, Jay Ramsey, Tom Nesbit. **Second Row:** Don DeBoer, Marshall Trammell, Murray Tidwell, Chip Hill, Ward Steele, Rusty Bright, Ed White, Billy Frist, Cham Johnston, Dick Workman, Dick Cummings, Edwin Milam. **Third Row:** Lewis Lazare, Tousey Wilson, Jim Calloway, Jack Herdon, Joe Marable, Dicky Overton, Parks Brittain, Dennis Nelson, Peter Keeble, Willie Earls, Frank Blair. **Fourth Row:** Kenny Fox, Earnest Matthew, Jim Sugg, Bill Earthman, Art Noel, Hill Todd, Mike Binkley, Greg Huff, Berto Chalfant, David Bryant, David Goetz. **Fifth Row:** Barney Byrd, Bart Graves, Biff Ewers, Bart Rollins, John Gibson, Chip Grice, Jack Funk, Steve Burkhalter, Lynn Bramblett, Ed Pirtle, Lynn Fuson, Ed Turnley. **Sixth Row:** Blair Wilson, David McKie, Don Currey, Rogan Allen, Doug Anderson. **Absent from Picture:** John Abernathy.

EIGHTH GRADE CLASS

OFFICERS—Billy Frist, President; Edwin Milam, Vice-President; Jay Ramsey, Secretary; Rusty Bright, Treasurer.

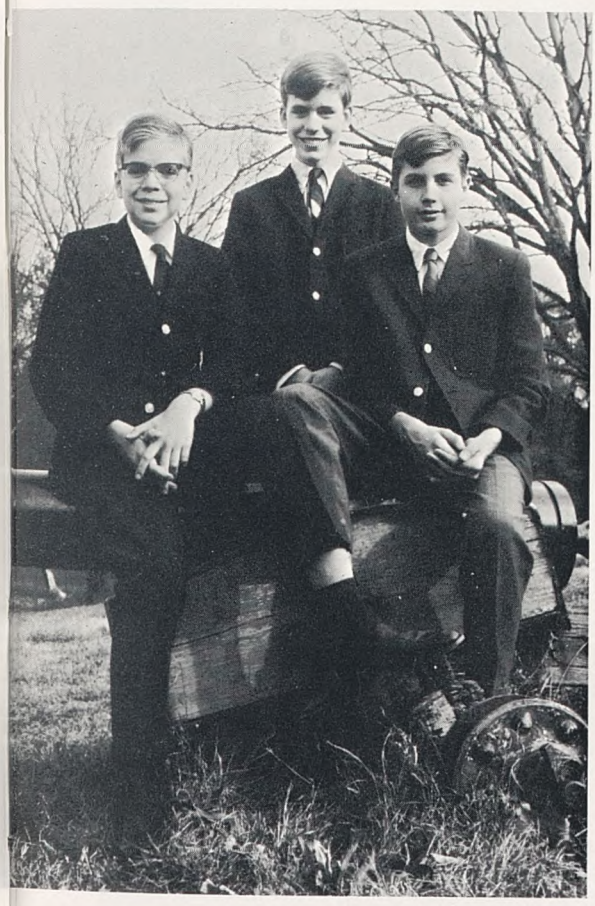

OFFICERS—David McKie, Secretary-Treasurer; Doug Anderson, President; Marshall Trammell, Vice-President.

OFFICERS—Lynn Fuson, Vice-President; Cham Johnston, Secretary-Treasurer; Ed Pirtle, President.

SEVENTH GRADE CLASS

First Row: Tommy Harris, Mitchell Garriott, Joe Robertson, Rich Bramham, Rob Davis, Tommy Parrish, Charlie Bond, Bill Bounds, Dan Buttrey, Alex Buchanan, Bill Ward, Brock Stevenson, David Heller. **Second Row:** Bruce Tigert, Bill Peerman, Steve Heinberg, Bill Ambrose, Mitch Meskimen, Bill Anderson, Robert Thomison, Steve Howell, Charlie Whiteman, Dan Majors, Ed Stevens, Loren Glasser. **Third Row:** Teddy McCarley, William Sutton, Tom Neff, Mark Shepard, Frank Purdy, Ross Fields, Jon Foley, George Crafton, Paul Rhett, Dick Collins, Meade Moore, Joe Thompson, Rodney Kochtitzky. **Fourth Row:** David Isenhour, John Steinhouse, Brant Lipscomb, Bob Murphy, Robert Brooks, Jimbo McKee, Van Young, Tommy Stewart, Whit Whitson, Dan Mann, Harold Crump. **Fifth Row:** Sam Rutherford, Christopher Berry, Steve Todd, Roger Small, Bobby Fischer, Jim Friedman, John Petrucelli, Ben Mabry, Bob Hazelhurst, Chuck Baker, Neel Rideout. **Absent from Picture:** Hugh Richardson.

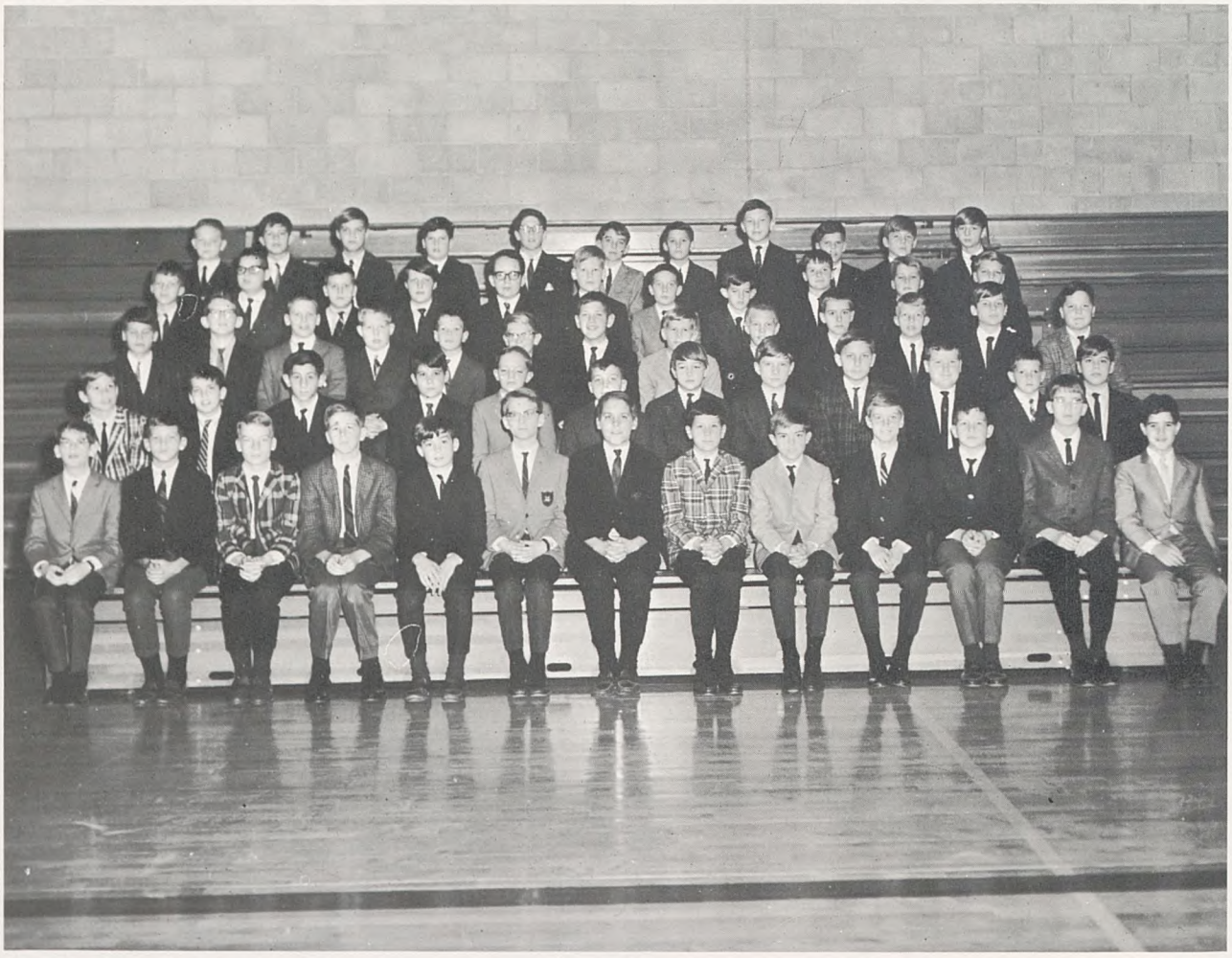

OFFICERS—Ross Fields, Vice-President; Meade Moore, President; Hugh Richardson, Secretary-Treasurer.

OFFICERS—Brant Lipscomb, Secretary-Treasurer; Charles Bond, Vice-President; Bill Peerman, President.

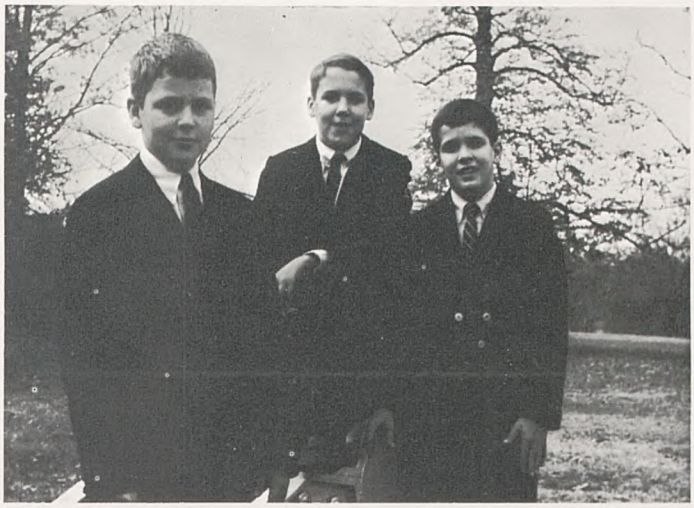

OFFICERS—Bruce Tigert, Secretary-Treasurer; Mitchell Garriott, Vice-President; Steve Heinberg, President.

Punch

ORGANIZATIONS

Sitting: David Hyatt, Hoot Sarratt, Alex Nicholson. **Standing:** Alf Sharp, Jim Burge, Mike Howard, Joe Strayhorn, president.

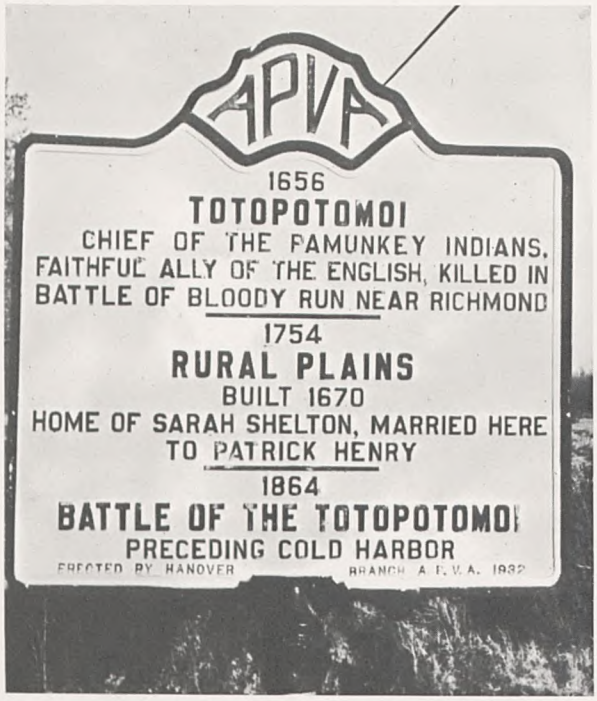

Totopotomoi gave his name, in shortened version, to MBA's honorary fraternity.

TOTOMOI

To be tapped into Totomoi is the ultimate honor available to a boy at MBA. Organized in 1954 by Dr. R. L. Sager, Totomoi is an honorary fraternity which provides recognition for those boys who have made outstanding contributions to the school in their years at MBA. To attain membership, a boy must excel in at least three of the following fields: scholarship, athletics, student government, organizations, and publications. The Bell congratulates each of the boys who has achieved membership in Totomoi.

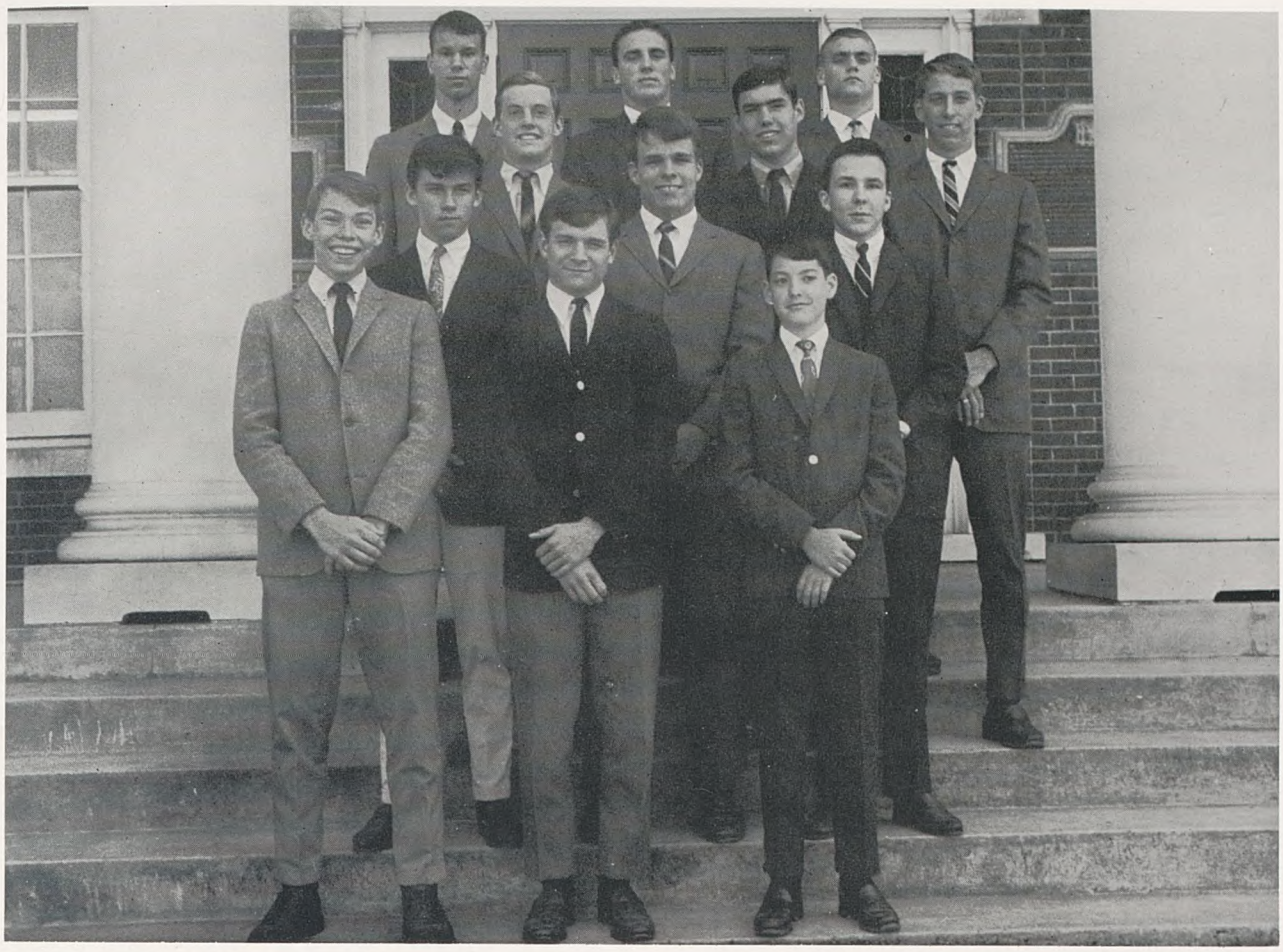

First Row: Barrett Sutton, Chris Riddell, Tom Nesbitt. **Second Row:** Jimmy Luton, Sandy Haury, Alex Nicholson. **Third Row:** Bim Glasgow, Bill Blair. Rusty Lawrence. **Fourth Row:** Joe Strayhorn, president; Woodie Husband; Jimmy Burge.

HONOR COUNCIL

The Honor Council was founded by the student body in 1945 in order to promote a strong sense of honor in the school. According to its constitution, an MBA boy will neither lie, cheat, or steal; a pledge is signed on every piece of work handed in to the effect that the student has not cheated in any way. Boys found guilty of any of these offences are subject to disciplinary action as recommended by the Honor Council, composed entirely of students.

This year the Honor Council revised by amendment its constitution in order to clarify certain ambiguities and to provide a better working system. Honor is a highly esteemed virtue at MBA, and the fact that the Honor Council is working and progressing assures that integrity will remain a part of MBA life.

First Row: Barry Banker, Peter Power, Mike Howard, president; Bert Dale, Gordon Peerman, Tom Roady, Johnny Bracewell, Hoot Sarratt, vice-president; Ricky Dyer, Collins Landstreet. **Second Row:** Bill Bradley, treasurer; Alf Sharp, secretary; Mike Tidwell, Robbie Quinn, Jay Bowen, Buddy Sanders.

STUDENT COUNCIL

Composed of the class officers of each of the four high school classes, the Student Council serves to aid the faculty in the administration of the school and to make recommendations concerning disciplinary problems. These young men, the leaders of their respective classes, act collectively as a group to whom important matters concerning the student body are referred for an opinion. The Student Council has, in the last few years assumed more and more of the responsibility for the direction of the school. The successful student government at MBA is both a source of great pride to the students and an indication of their mature outlook.

SENIOR HONOR SOCIETY—First Row: Hoot Sarratt, Greer Cummings, Pug Scoville, Jerry Greer, Alex Nicholson, Steve Neff, David Salmon. **Second Row:** Joe Strayhorn, Phil Mayes, Hank Brackin, Mike McCotter, John Shahan, Rusty Lawrence, Bill Terry, Benny Meeks. **Absent:** George Apffel, Buck Jones, Grant Smithson, Ramsey Woods, Charles Kantor, Leonard Kestenbaum, Doug Neff, Russ Rose.

HONOR SOCIETIES

To provide recognition for outstanding scholastic achievement, MBA has the Junior and Senior Honor Societies chartered under the National Honor Society of Secondary Schools. High School boys who have maintained the requisite grade average over a period of three semesters are eligible for membership. It is a definite indication of MBA's scholastic excellence that such a relatively large percentage of its students belong to this society.

JUNIOR HONOR SOCIETY—First Row: Tyler Apffel, Barrett Sutton, Gordon Peerman, Barry Banker. **Second Row:** Bobby Lochte, Arthur Reed, Buzz Beauchamp, Joe Dixon. **Third Row:** Russ Rose, Pope Wilson, Ben Byrd. **Absent:** Deaver Collins, Bill Davenport, Bill Frist, John Gibson, Norvell Rose, James Sugg.

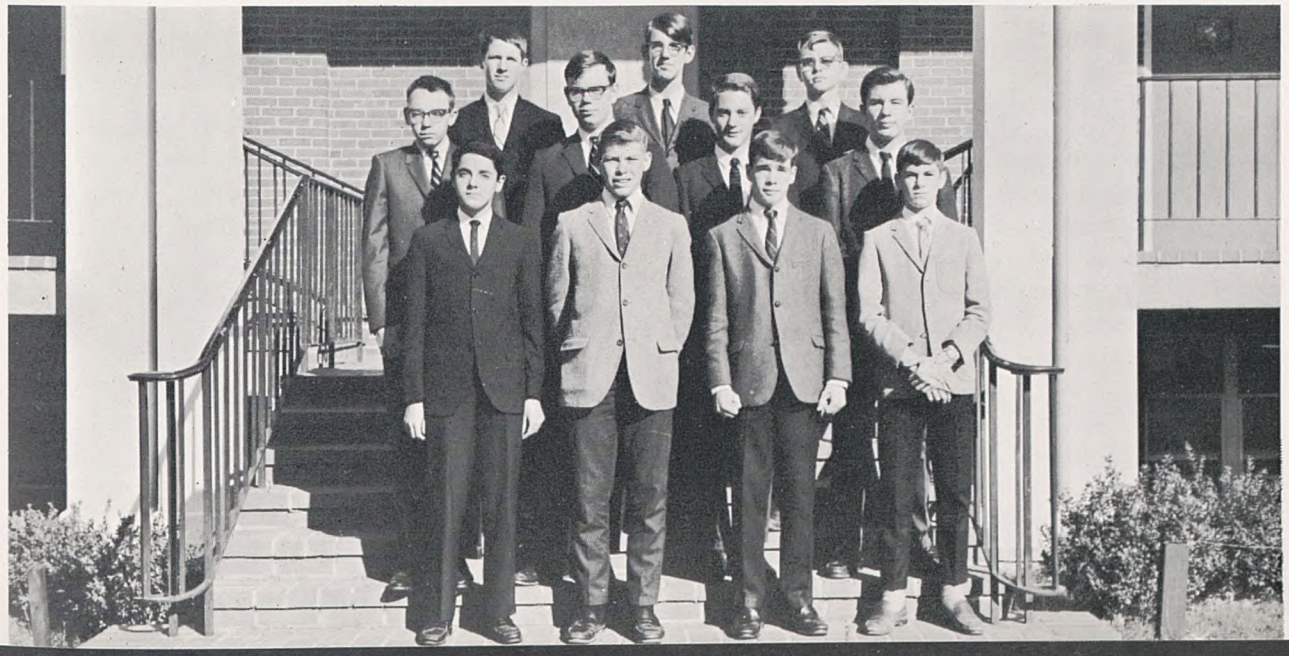

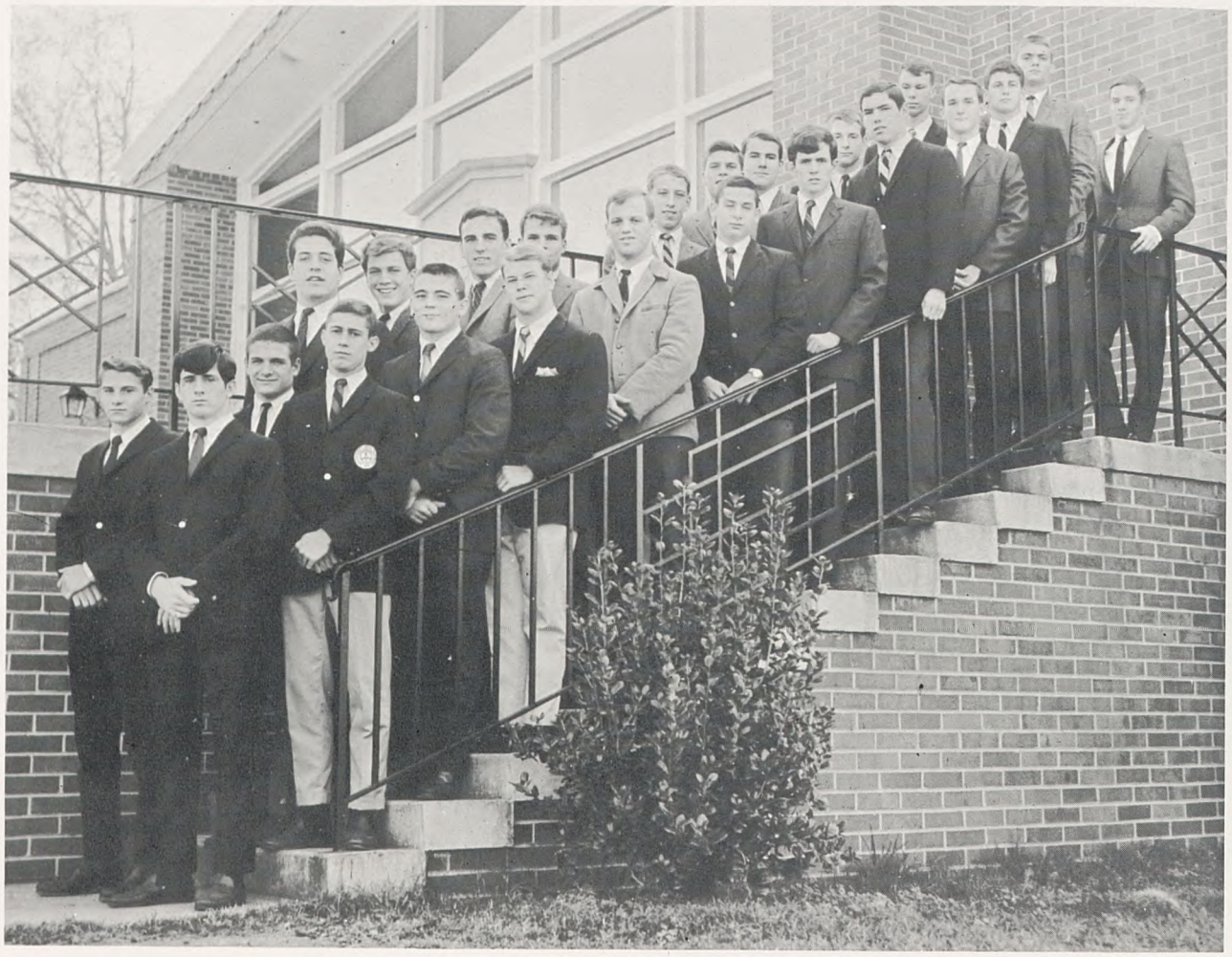

First Row: Larry Mathes, Jim Webb, Mike Howard, president; Johnny Bracewell, Johnny Waggoner, secretary-treasurer; Charlie Kantor, Hoot Sarratt, Bill Blair, Tom Roady, Robbie Quinn, Jim Burge, Bill Ridley.

Second Row: Lynwood Herrington, Chris Riddell, Alf Sharp, Geoff Braden, Woodie Husband, Sandy Haury, Rusty Lawrence, David Hyatt, Tom Gambill, Charlie Nelson, Joe Strayhorn, president; Jim Burge.

SERVICE CLUB

Formerly the Key Club, the Service Club is a selective organization whose purpose is to provide services to the school in areas where it would be otherwise neglected. High character, scholastic proficiency, and school contributions are required to be initiated into this club. Taking up money and tickets at basketball games, ushering, and gathering up canned goods for the poor are typical activities of this organization.

Without the aid of this club, all the preparations for the open house given for the parents of applicants each spring would have been in vain, for members stayed after a basketball game to help clean up and prepare. Indeed, the service club is an invaluable asset to the school when there is a task to be done.

BIG RED CLUB OFFICERS—Joe Strayhorn, Historian; Tommy DeMoss, Treasurer; Hoot Sarratt, Vice-President; David Hyatt, President.

BIG RED CLUB

Now in its third year of service to the school, the Big Red Club has firmly established itself as an integral part of life at MBA. Big Red members can be seen at every football game selling shakers and buttons, ushering, giving rides to away games, cheering, and generally boosting morale. In addition, the club has contributed to the school's social life by sponsoring several combo parties after football and basketball games. The Big Red Club has done an excellent job this year in boosting school spirit and promises to grow and continue in this function.

HI-Y CLUB

The Hi-Y club of MBA exists, "To create, maintain, and extend, throughout the home, school, and community, high standards of Christian character." The MBA Hi-Y club, known for its formidable basketball teams, is one of the most active in the area. In the past the Hi-Y club has sponsored Christmas parties for needy children, participated in the state-wide Youth Legislature, and generally heightened ideals of service and Christian fellowships on campus.

OFFICERS—George Duncan, Chaplain; Shannon McDonald, Vice-President; Tony Thomasson, President; George Apffel, Secretary; Hoot Sarratt, Treasurer.

First Row: Cannon, Gorrell, Bradley, Stevens, Pitts, Holman, Bryant, Blackman, Evans, Henry, Apffel. **Second Row:** Smith, Kuhn, Greer, Jones, Barton, Cockrill, Nicholson, Sellick, Terry, Luton, Sarratt. **Third Row:** Buchanan, Barksdale, Reed, Duncan, Alden, Elam, Goodman, Kirkpatrick, Meeks, Sharp. **Fourth Row:** Byrd, Lochte, Thomasson, Hughey, Kestenbaum, Neff, Warner, Neff, D., Mann, Buchanan, B. **Fifth Row:** Steele, Scoville, Waggoner, Strayhorn, McCotter.

OFFICERS—Bill Cockrill, president; George Duncan, vice-president; Tony Thomasson, program chairman. **Absent:** Joe Strayhorn, secretary-treasurer.

FORENSIC CLUB

Of all the skills taught at MBA, perhaps none is as valuable as the ability to communicate in public. The Forensic club consists of sophomores, juniors, and seniors who desire to further their skill in the spoken arts. The Forensic club fosters both intrascholastic and interscholastic competition in the fields of original oratory, poetry and dramatic interpretation, humerous reading, and extemporaneous speaking. Under the able leadership of the new coach, Mrs. Selma Ridgway, the Forensic team has upheld its past outstanding record; for example, retaining the highly sought-after second seat in the Barkley Forum, at Emory, a difficult and excellent achievement.

Alex Nicholson, Jerry Greer, Bill Terry, George Duncan, Bill Barton, Steve Neff, Tom Holman.

DEBATE CLUB

The ability to argue a point effectively and to organize thoughts clearly is one for which there is no substitute. For this reason an important part of the Forensic club's activities is devoted to the field of debate. This year's debaters have compiled an excellent record in competition dissecting the subject, "Resolved, that the Federal Government should exercise compulsory arbitration in labor-management disputes." Through hard work and excellent coaching, the debate team has once again proved itself worthy of the school's name.

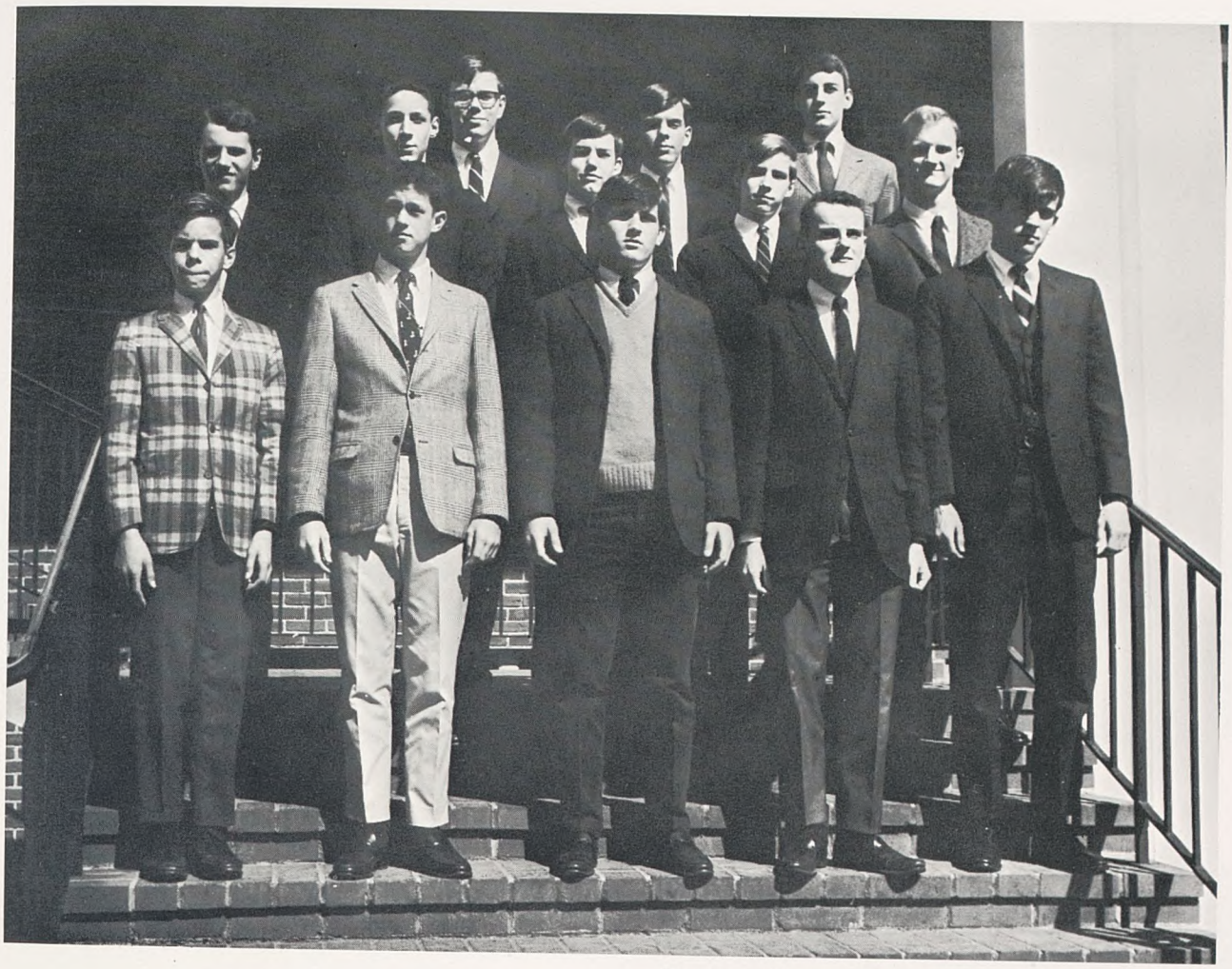

First Row: Tommy Barton, Buddy Hughey, Larry Mathes, treasurer; George Apffel, president; Hoot Sarratt. **Second Row:** Weaver Barksdale, George Copple, John Testement, Bill Barton, vice-president; Howell Warner. **Third Row:** Arthur Reed, David Salmon, Bob Buchanan.

DRAMATICS CLUB

In addition to its academic excellence, MBA also has a company skilled in the performing arts. The MBA players, now in their fourth year under the outstanding direction of Mr. James Poston, has once again completed a successful season. This year the players turned their talents toward a sophisticated comedy in the play *Bell, Book, and Candle*. The success of this production and the enthusiasm and participation of all of the members, both on stage and behind the scenes, points toward an ever-brightening future for dramatics at MBA.

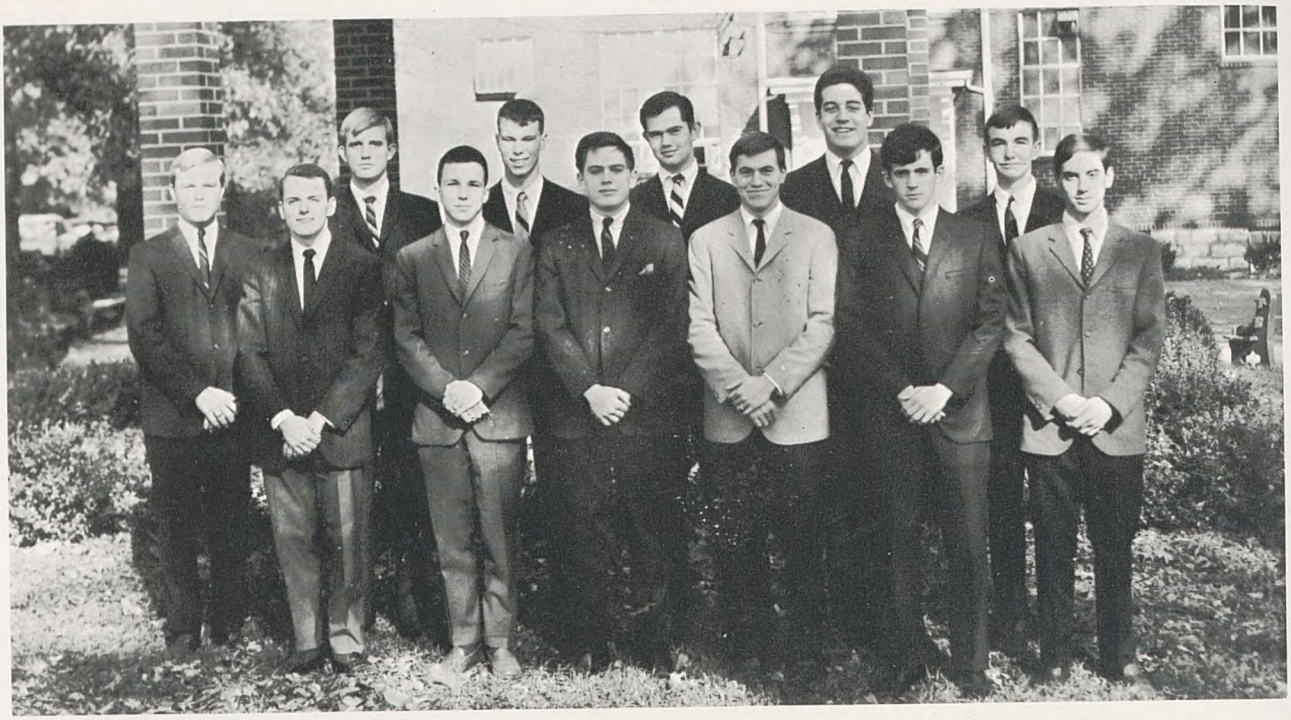

EDITORS—First Row: Phil Mays, Sports; George Apffel, Managing Editor; Alex Nicholson, Associate Editor; Tirrill Parker, Photography; Tommy DeMoss, News; Hoot Sarratt, Editor-in-chief; Bill Bradley, Circulation. **Second Row:** Jerry Loftin, Layout; Joe Strayhorn, Features; George Duncan, Copy; Alf Sharp, Business; Bill Terry, Assistant Editor.

THE 1966 BELL RINGER

There is not enough that can be said about the improvements—indeed, complete rejuvenation—which the staff of this year's paper has made. For perhaps the first time, true interest in publication in general has been inspired in the student body, and this enthusiasm has reflected itself in the excellence of the *Bell Ringer*. What was once a drab, unimaginative journal is now a creative, well-written and well-designed piece of literature. Format and series articles were changed, and the result is certainly a praiseworthy achievement.

HOOT SARRATT
Editor-in-chief

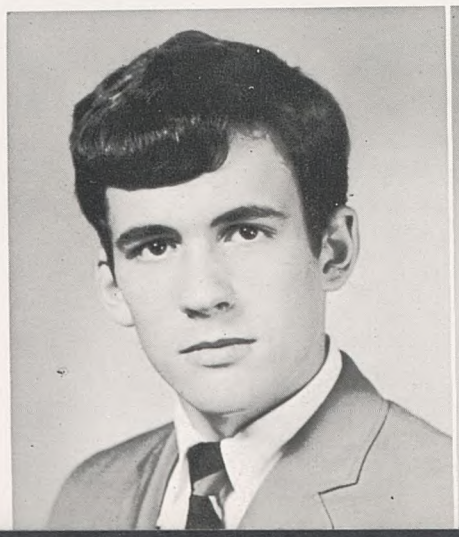

GEORGE APFFEL
Managing Editor

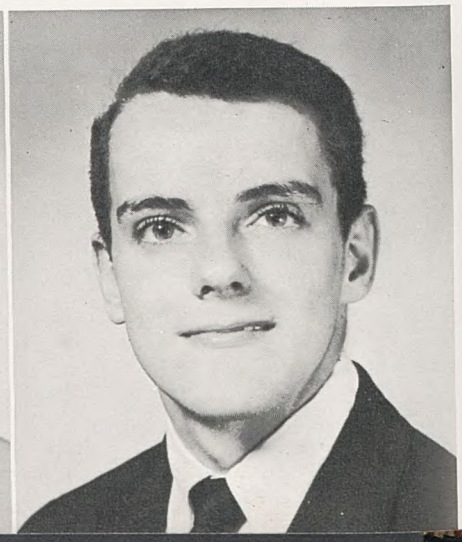

FEATURES STAFF—First Row: DeMoss, Gorrell, Glasser, Sutton, Sugg, Whipple, Waggoner. **Second Row:** Stevens, Greer, Hughey, Lawrence, Sharp, Moats.

CIRCULATION STAFF—First Row: Witherspoon, Henry, Levy, Workman, Turnley. **Second Row:** Ridley, Moats, Martin, Rhett, Butler. **Third Row:** Bradley, Orman, Wilson, Smith, Rose, Tyne, Craig.

NEWS STAFF—First Row: Cockrill, Smith, Alden, Hudson, Shillinglaw. **Second Row:** Steele, Sellick, Carswell, Chaffin, Jones, Strayhorn.

SPORTS STAFF—First Row: Burkhalter, Benson, Cook, Harris, Cockrill. **Second Row:** Quinn, Tepper, Webb, Brothers, Tigert, Mays. **Third Row:** Pritchett, Roady, Hyatt, Cummings, Copple.

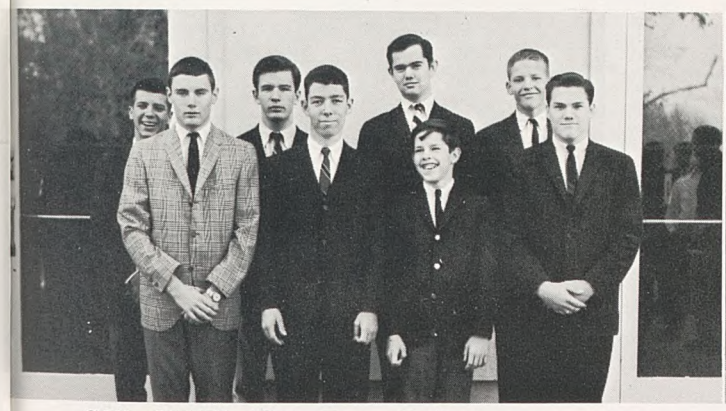

COP STAFF—First Row: Neff, Bowman, Benson, Batsche. **Second Row:** Evans, Dixon, Duncan, Kirkpatrick.

BUSINESS STAFF—Birmingham, Hammond, Sharp, Meeks, Whiteman.

PHOTOGRAPHY STAFF—First Row: Parker, Brach, Warner. **Second Row:** Thomison, McCotter, Ogle.

LAYOUT STAFF—Loftin, Ragland, Buchanan, Mathes.

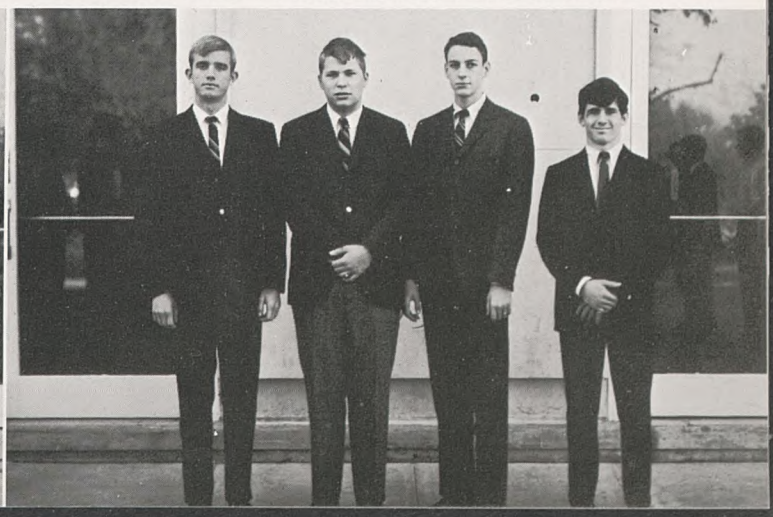

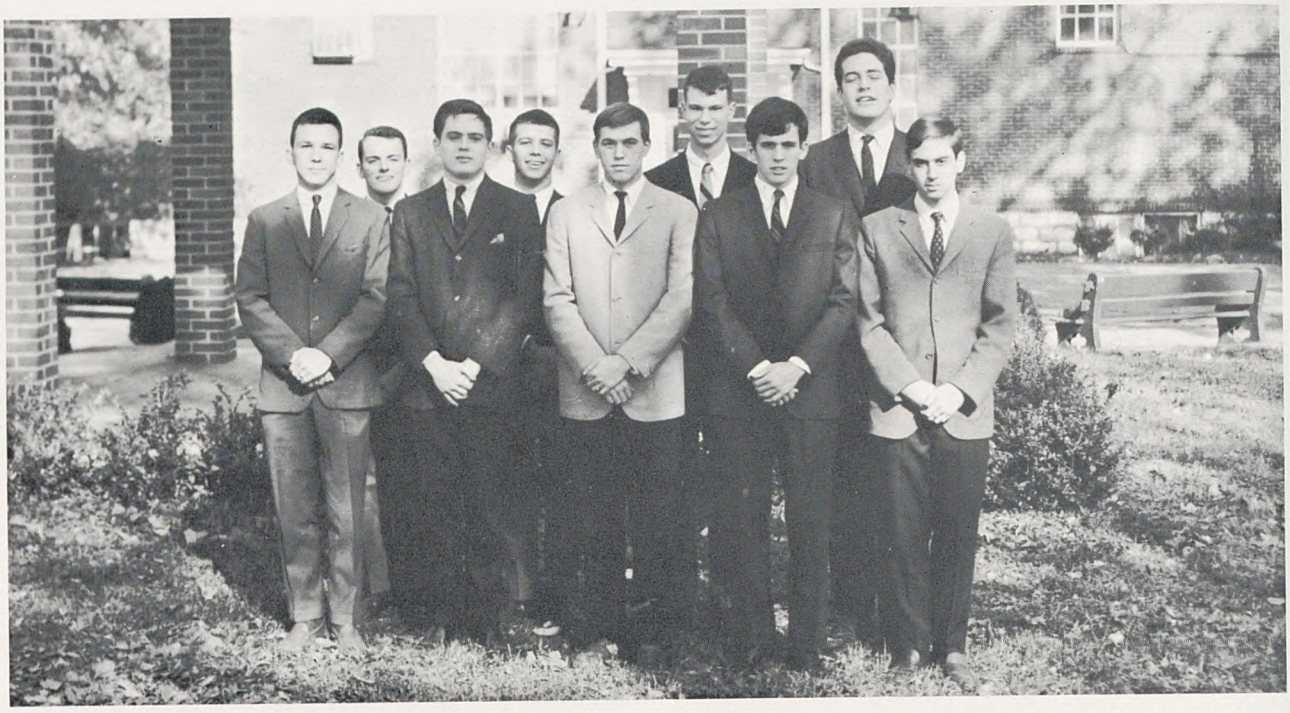

EDITORS—First Row: Alex Nicholson, Features; Tirrill Parker, Photography. **Second Row:** George Apffel, Organizations; Winston Evans, Sports; Joe Strayhorn, Business; Alf Sharp, Editor-in-chief.

THE 1966 BELL

It would be difficult for anyone to imagine the amount of work and trouble that goes to create an annual. I sincerely hope that the work was not in vain. I must extend especial heartfelt thanks to Tirrill, who diligently produced the photography in this book; Mr. Leland Williams, who was invaluable as the printer's representative, and Mr. William Noble, the *Bell's* faculty advisor.

ALF SHARP
Editor-in-chief

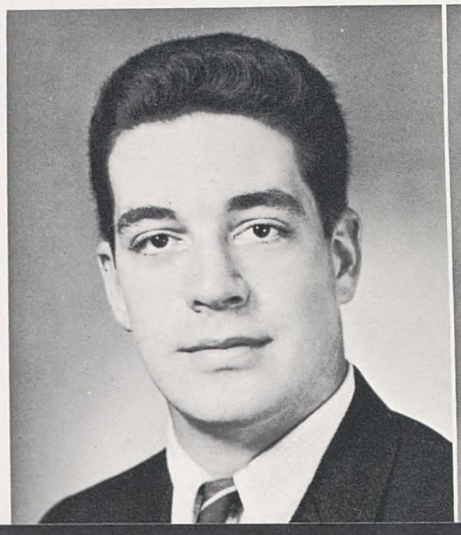

JOE STRAYHORN
Business Manager

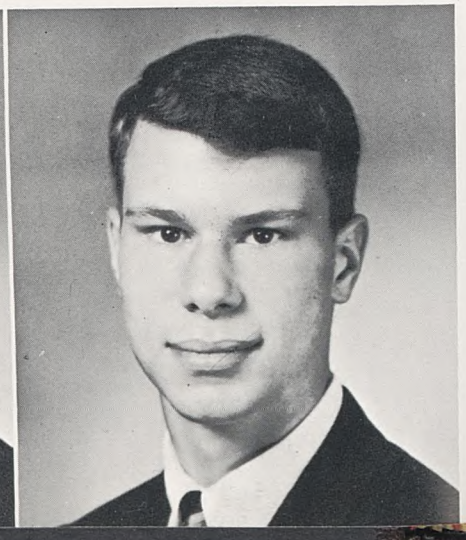

SPORTS STAFF—First Row: Evans, Brackin, Small, Webb. **Second Row:** Smithson, Cummings, Waggoner, Hyatt.

ORGANIZATIONS STAFF—First Row: Apffel, Neff, Henry. **Second Row:** King, McDonald, Alden.

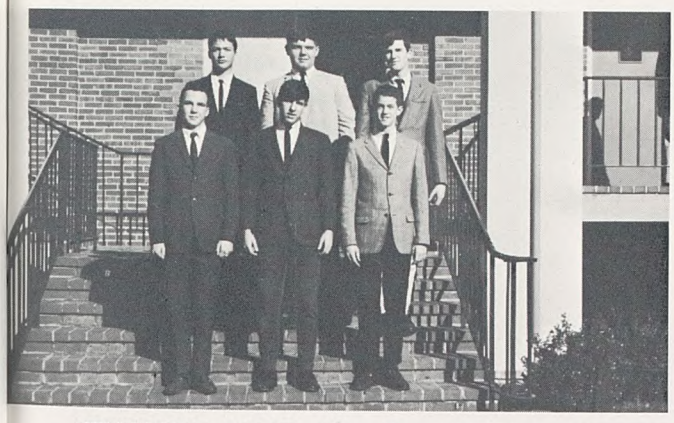

FEATURES STAFF—First Row: Nicholson, Glassman, Hughey. **Second Row:** Sellick, Butts, Steele.

CLASSES STAFF—First Row: DeMoss, Howard, Pritchett. **Second Row:** Orman, Scales, Quinn.

ADMINISTRATIONS STAFF—Sarratt, Mathes, Kirkpatrick. **Second Row:** Moats, DeZevellos, Tyne.

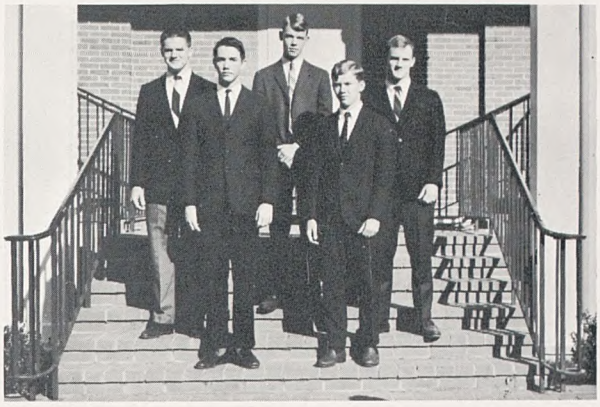

PHOTOGRAPHY STAFF—McCotter, Thomison, Ogle, Brach, Warner.

BUSINESS STAFF—First Row: Blackman, Hammond, Webb, Birmingham. **Second Row:** Brach, Neff, Thomasson, Meeks. **Third Row:** Craig, Strayhorn, Duncan, Whiteman.

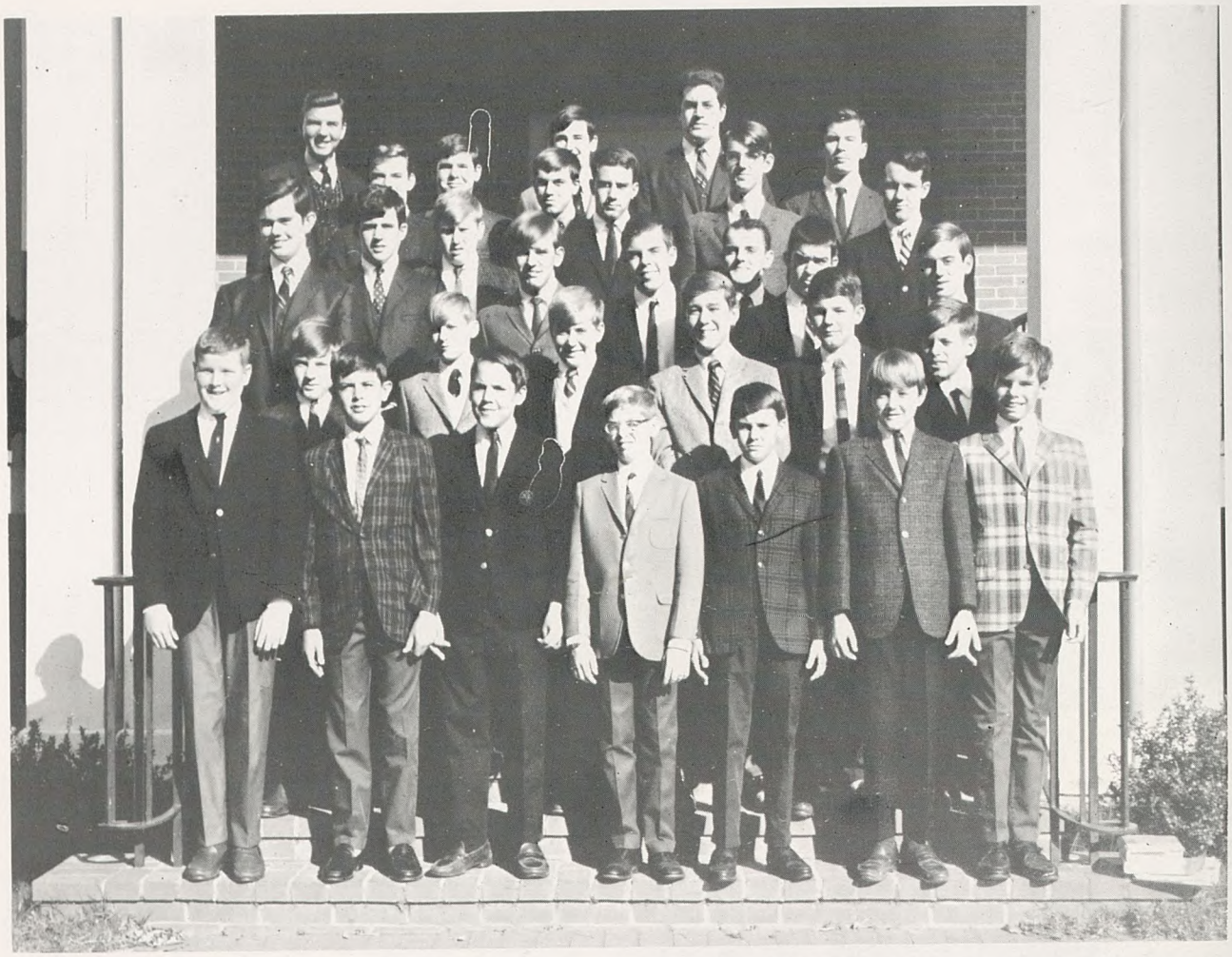

First Row: Majors, Berry, Bond, Harris, Petrucelli Thomisson, Barton. **Second Row:** Thompson, Huff, Chalfant, Milam, Brittain, Guttman. **Third Row:** Duncan, Sarratt, Turnley, Evans, Salmon, Apffel, Morrison, Bradley. **Fourth Row:** Mr. Colson, Director; Scoville, Demoss, Herbert, Wilson, McDonald. **Fifth Row:** Steele, Sharp, Dixon.

THE MBA CHORUS

This year, in order to promote cultural feeling in the previously academic atmosphere on the hill, Mr. Carter conceived the idea of a performing choral group composed of students. Under the able direction of Mr. Gregory Colson, well-known musician and dean of the American guild of organists, the chorus has flourished and has already become an integral part of life at MBA. In contrast to earlier attempts at glee clubs, boys in the chorus receive excellent voice training and a solid background in four-part harmony. The chorus has no special requirements other than a moderate ability to carry a tune and the desire to sing.

The wildly successful debut of the chorus—a musical presentation to the student body before Christmas vacation.

FEATURES

DIANNE BUTTREY
Bell Ringer sponsor for Hoot Sarratt

SPONSORS

JANICE OXFORD
Basketball sponsor for Jim Burge

BEVERLY BOYD
Wrestling sponsor for Tom Gambill

SPONSORS

ANNE BROWNING
BELL sponsor for Alf Sharp

LINDA WILSON
Baseball sponsor for Tommy DeMoss

CAROL CLARK
Tennis sponsor for Greer Cummings

ANN JACOWAY
Service Club Sponsor for Joe Strayhorn

SPONSORS

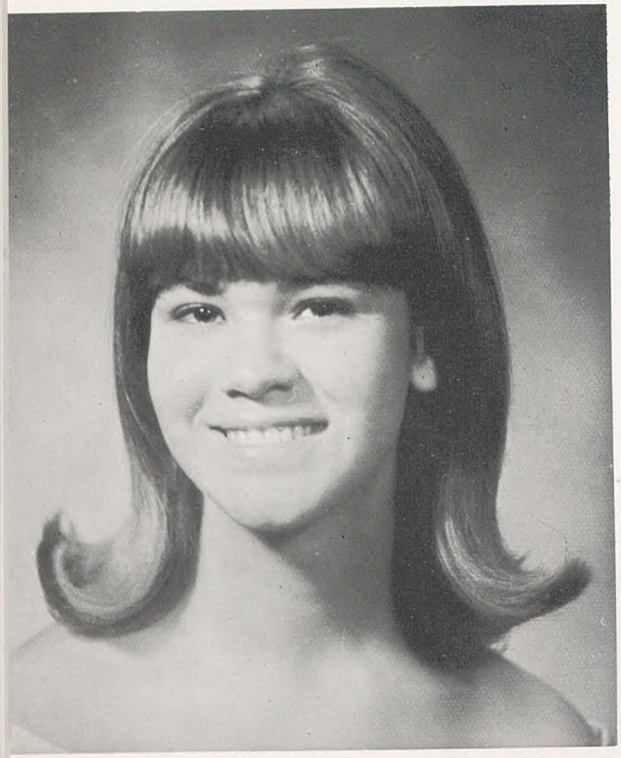

KERRY HUSSUNG
Track Sponsor for Jerry Loftin

MARY LEYDEN BEVINGTON
Hi-Y Sponsor for David Hyatt

SPONSORS

BITSY DORRIS
Football Sponsor for Woodie Husband

NOROMA CARR
Forensic Sponsor for Bill Cockrill

YVONNE CALLAHAN
Golf Sponsor for Jimbo Cook

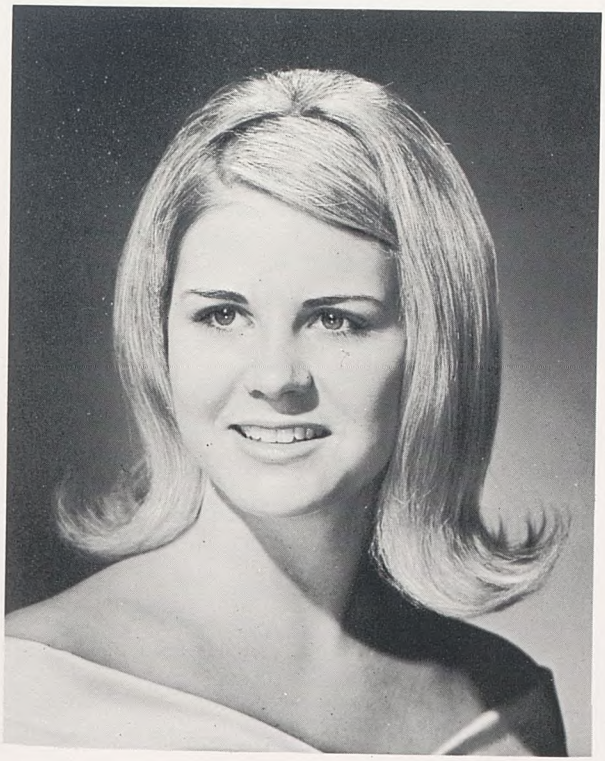

Bill Bradley escorting Miss Carol Clark, Dent Shillinglaw escorting Queen Bettye Carole McMillin, Bill Wilson escorting Miss Bitsy Dorris.

HOMECOMING

For every school, homecoming is a pleasant tradition. This year, after MBA's most successful spaghetti supper, Miss Bettye Carole McMillin was crowned queen during half-time festivities. Her attendants were Carol Clark and Bitsy Dorris; the girls' escorts were Dent Shillinglaw, Bill Bradley, and Bill Wilson.

BELL, BOOK, AND CANDLE

As they pretend to embrace, Cathy Williams, as Gillian, helps Hoot Sarratt, as Shep, to recall his lines.

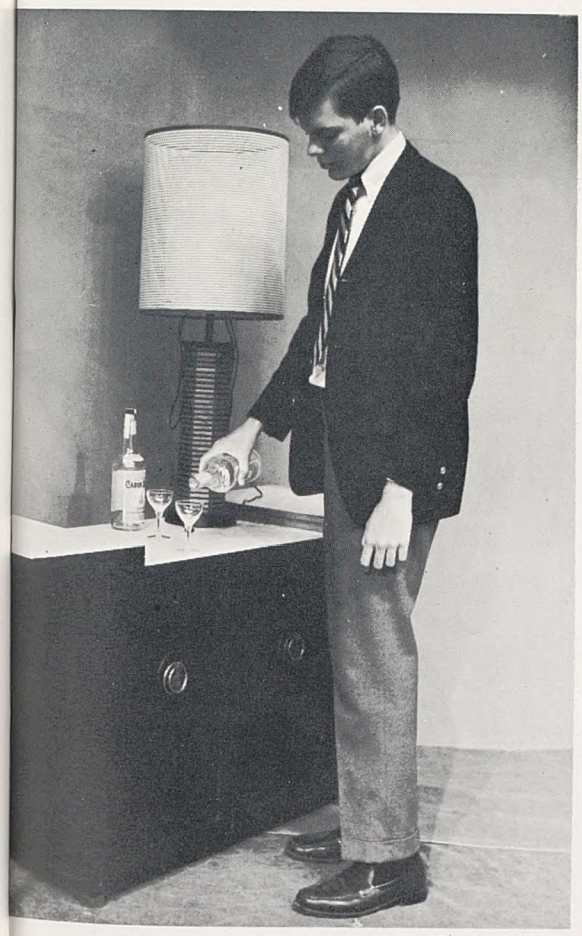

David Salmon, as Nicky, pours "a round" before a heated scene.

Bob Buchanan, as Redlitch, and Cathy Burns, as Aunt Queenie, discuss the play with Pywakett the magic cat.

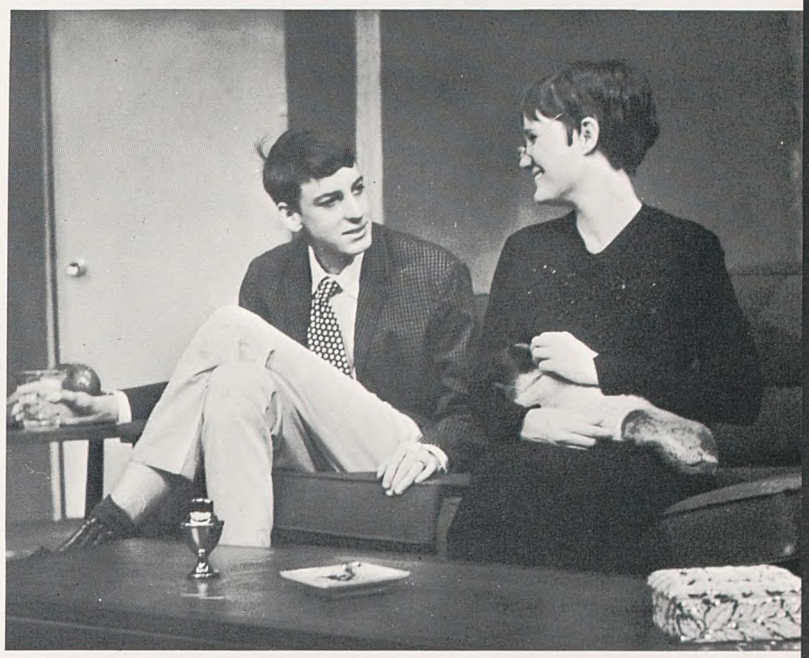

Three members of the cast listen to advice given by a mystic Mexican voo-doo mask.

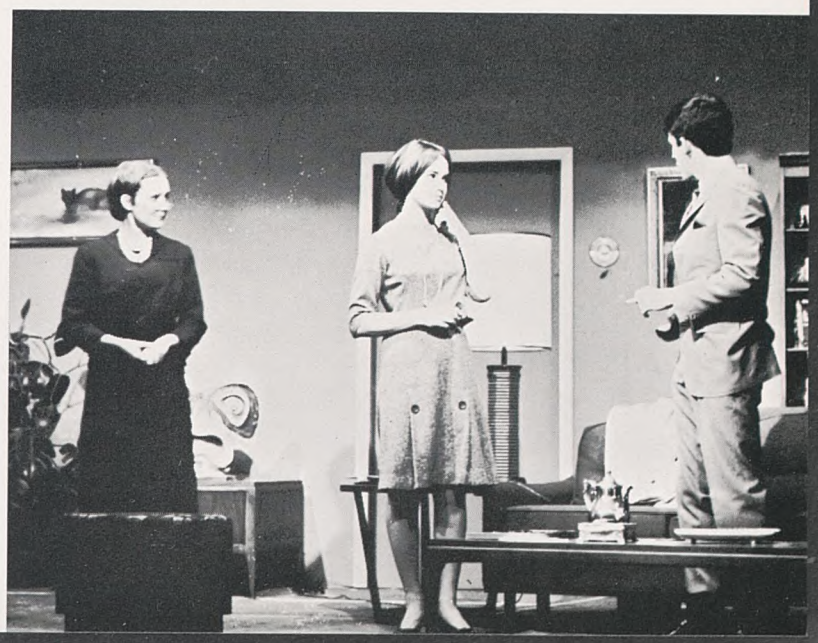

Turner Hutchison, Bill Bohannon, Weaver Barksdale, Bill Barton, Bill Huggins, Jim Campbell, Bill Blair. **Second Row:** John Scales, Bobby Rodgers, Buddy Sanders, Dent Shillinglaw, Howell Warner, Jim Burge.

SONS OF MBA ALUMNI

CHEERLEADERS

First Row: Hoot Sarratt, Bill Bradley, David Hyatt. **Second Row:** Maggie Braden, Sally Holder, Janice Oxford. **Third Row:** Bettye Carole McMillin, Bitsy Dorris, Anne Browning, Carol Clark.

Barry Smith, Bob Buchanan, Buck Jones, Alf Sharp, Alex Nicholson, Joe Strayhorn, George Apffel, Mike McCotter.

NATIONAL MERIT SCHOLARSHIP FINALISTS

VALEDICTORIAN AND SALUTATORIAN

ALEX NICHOLSON
Valedictorian

JOE STRAYHORN
Salutatorian

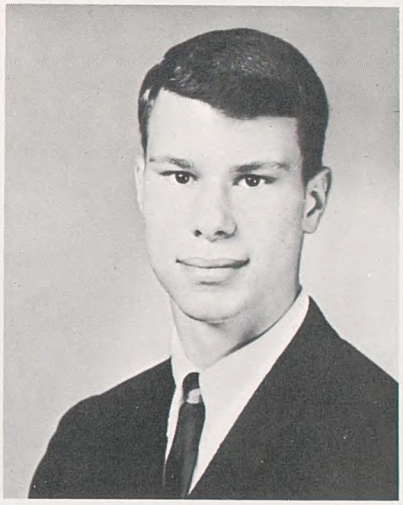

Mrs. Richard Shillinglaw, Mrs. Harold Clark, Mrs. Robert Quinn, Mrs. James Webb.

WOMEN'S AUXILARY

The MBA Womens' Auxiliary is a voluntary organization composed of the mother's of MBA students which has provided invaluable service to the school in many areas. Sponsoring the huge spaghetti supper at homecoming each year, the Auxiliary uses those profits to provide for the school many needed improvements. In addition, coffees and teas given when the need arises, and other similar services, generally help lighten the load and add the needed woman's touch around the campus.

ATHLETICS

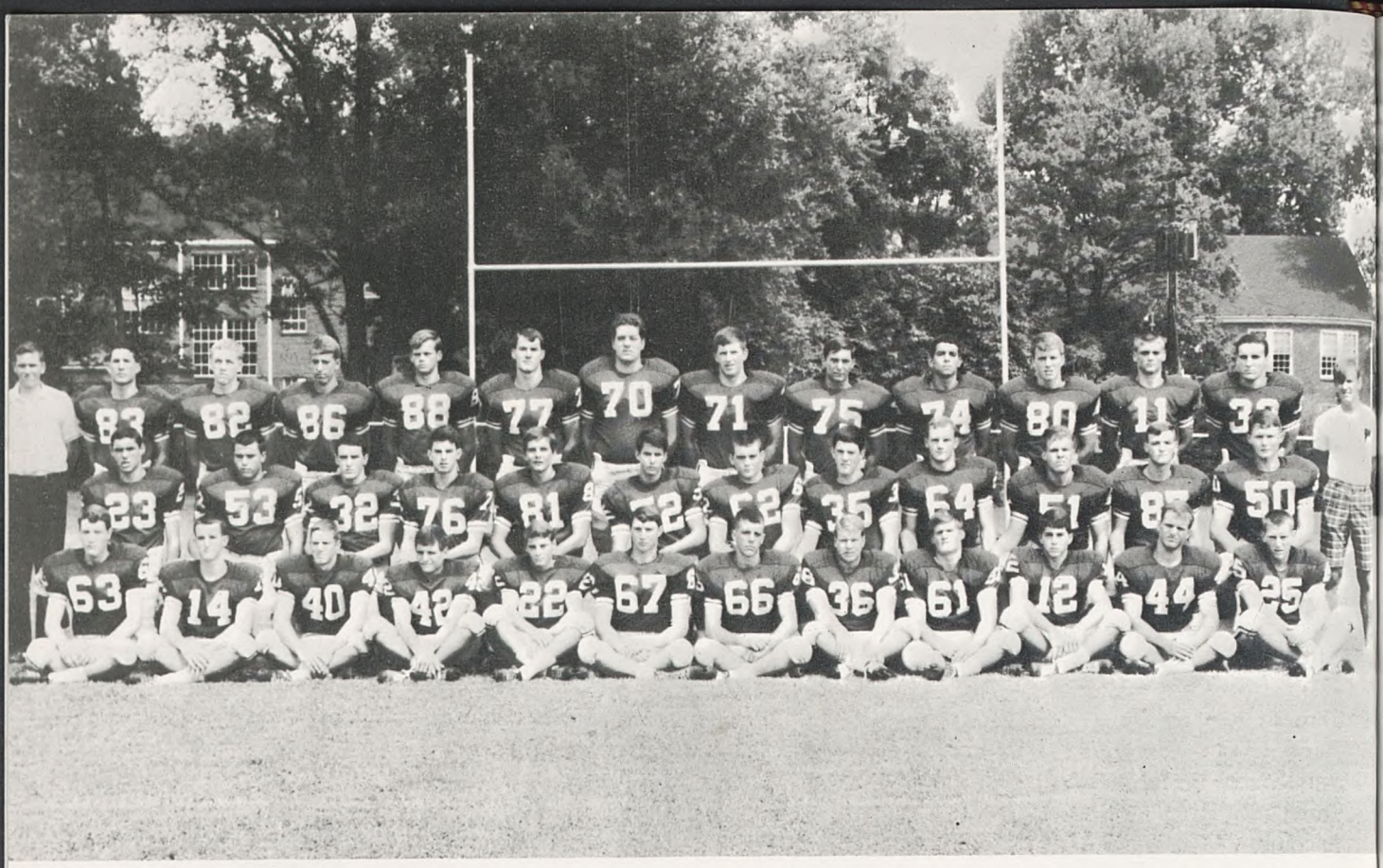

First Row: Bill Cockrill, Tommy Roady, Bill Ridley, Chris Riddell, Lynwood Herrington, David Elam, Winston Evans, Johnny Bracewell, Grant Smithson, Bobby Rodgers, Johnny Waggoner, Charlie Nelson. **Second Row:** Bill Blair, Phil Englert, Bill Husband, Ramsey Woods, Jay Bowen, Chad McCullough, Mike Howard, Mike Tidwell, Howell Warner, Sandy Haury, Harry Denson, Aaron Brown. **Third Row:** Mike Craig, Lou Bottiggi, Penn Waugh, Rusty Laurence, William Billips, Tom Gambill, Alf Sharp, Sam Cowan, Ted Moats, Mike Rose, Geoff Braden, Jim Burge, Woodie Husband, David Evans.

VARSITY FOOTBALL

To paraphase George McGugin in a speech delivered to the student body: There is no shame in losing, only in quitting. The Big Red of 1965 exemplifies this idea to the fullest. Off to a disappointing start, this year's football team failed to score in its first three games. With a short-lived surge, they began to look as if they would fulfill their full potential when they defeated highly-ranked Madison. After this encouraging win, however, the team lost two more close and fiercely fought battles.

Mr. Hugh Knighton, ends and linebackers; Mr. Tommy Owen, head coach; Mr. Robert Gentry, line.

The 1965 Big Red demonstrated that they possessed what many football teams do not—the heart and will and sheer guts not to give up in the face of disappointment. As Mr. Owen said to the team when the season was over, "You had the courage to pick yourself up off the floor and get after those people." The Big Red, after its fifth loss, with only one win to its credit, played its last three games as if the state championship was at hand. It is generally agreed that the team displayed enough spirit, ability, and teamsmanship in the last three games to have beaten any of the teams it had encountered before.

FOOTBALL BANQUET AWARD WINNERS—Sitting: Bill Blair, Winston Evans. **Standing:** Mike Howard, Woodie Husband.

Captain Woodie Husband, Co-Captain Mike Howard.

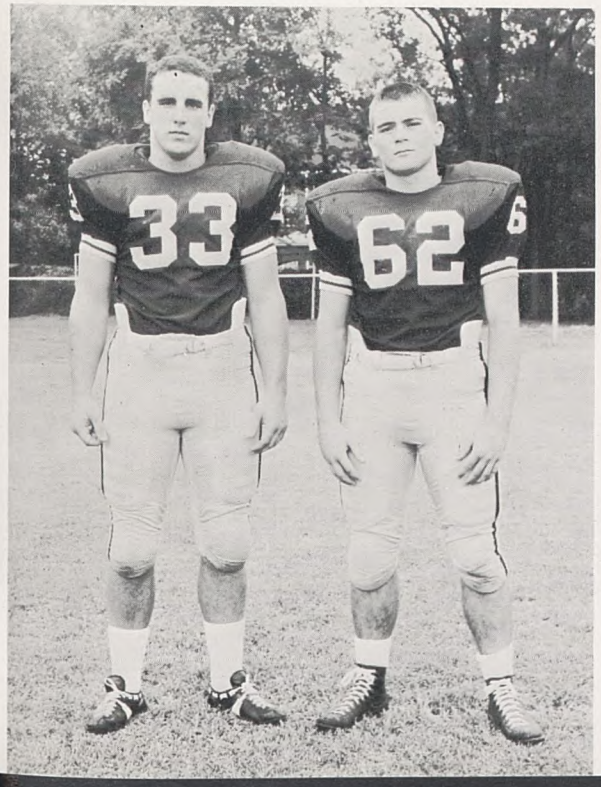

Though this was not a winning season, each and every boy on the football team won, a point made by Mr. Owen in his speech to the student body at the end of the season. In that same speech, Mr. Owen declared that he greatly admired every boy who had earned a spot on this year's football team; for not only had each of them struggled through grueling summer practices, but had had the courage to "stick to it" though a winning season had already escaped their grasp.

John Waggoner gets the season off to a flying start.

GEOFF BRADEN

The football team, picked for second in the NIL, journeyed to Donelson to play the season opener with the eventual NIL champs.

From the moment the team bus broke down to the end of the game nothing seemed to go right for the Big Red. The game saw neither side draw any blood until Woody Husband picked off a Donelson pass early in the second quarter and ran it back to the Dons' 10 yard line where he was somehow stopped. The Big Red scored quickly; however, all was to no avail as an illegal procedure penalty nullified the touchdown. MBA continued to hold Donelson's backs to the wall for most of the remainder of the game, but every time the Big Red began to threaten a score, a Donelson defensive back would intercept a pass to stall the drive. Donelson managed the only sustained drive of the night to score in the waning moments. Although the Big Red thoroughly outplayed Donelson, the Dons put a touchdown on the scoreboard to upset the Big Red 7-0 and to win their first game in history from MBA.

MBA 0 DONELSON 7

MBA 0 OVERTON 7

Minus the services of flu-stricken Woodie Husband, MBA played Overton for the season's second outing. Though once again brilliant on defense, the Big Red failed to get its offense moving until it was too late. In the first half, MBA constantly kept Overton deep in its own territory. But the team's drives always seemed to stop short of the yellow stripe. Overton got the only touchdown of the game when a long run put them deep in the Big Red territory in the third quarter. The run came when an Overton back started around end, and, finding a wall of MBA defenders, he reversed his field. He caught the eager but over-pursuing defense out of position and ran for a long gain. MBA began a drive late in the fourth quarter on a Jim Burge to Tom Roady pass; the buzzer sounded, however, with MBA again knocking on the door. Mike Tidwell did an excellent job of filling in for captain Woodie Husband's duties.

JIM BURGE

With a wave to the camera, Husband dispels a group of rowdies bent upon impeding another long run.

Waggoner prepares to castigate an intruder on one of Bill Blair's interception runs.

BILL COCKRILL

SAM COWAN

Following the tough defeats at the hands of Donelson and Overton the two weeks before, the Maroons faced Ryan at Andrews Field. Within the first half both teams played outstanding defensive ball. Ryan threatened early in the ball game, but the drive was halted by a pass interception by defensive halfback Bill Blair. The Big Red offense stalled and Ryan drove against only to settle for a twenty-yard field goal at the hands of the Maroon defense. Thanks to a fumble, MBA threatened inside the Irish twenty-yard line late in the half. With seconds remaining the Maroons attempted to get on the scoreboard on a field goal attempt. The kick was wide and Ryan led 3-0 at the half. In the second half neither team sustained drives until Ryan scored on an 80-yard march with three minutes remaining on the clock. The PAT was good and the final score was 10-0, the Big Red's third consecutive defeat.

Oustanding in the loss though were Sophomore linebacker Mike Tidwell, later voted the outstanding player on the field, and Sandy Haury. As usual Captain Woody Husband and Mide Howard played outstanding defensive games.

MBA 0 RYAN 10

MBA 14 MADISON 13

The turning point of the season was against Madison. MBA won its first game by sneaking past the Rams 14-13.

On the first offensive play of the game, the Big Red recovered a Madison fumble. They marched 50 yards in seven plays for their first touchdown of the year. Woodie Husband scored from the nine-yard line with 10:30 left in the first quarter. Winston Evans added the extra point and made the score 7-0.

Madison scored in the second period but so did MBA with 1:50 remaining until halftime. Bill Blair scored and Winston Evans made the decisive point.

In the last quarter, Madison scored again but missed the extra point. Thus the game ended with MBA on top, 14-13.

Bill Blair played exceptionally well for MBA, intercepting three passes.

WINSTON EVANS

Snarling John Waggoner leaps to confront an opponent.

In his inimitable camera style, Woodie Husband cooly brushes aside an opponent as he sweeps around end.

TOM GAMBILL

CO-CAPTAIN MIKE HOWARD

On October 8 the MBA football team played Springfield in our annual Homecoming game. The game started off with a bang for the Yellow Jackets as Springfield took the opening kickoff on a quick scoring drive climaxed by a thirty-nine yard aerial. The extra point failed, and Springfield led quickly 6-0 with nine minutes left to play in the half. Following Springfield's score, MBA was able to sustain several long drives, but each failed as the Yellow Jackets held each time on downs. Thus the score stood 6-0 as the teams left the field for the halftime festivities.

Following a fine halftime ceremony, the Big Red came onto the field fired up for battle. The Yellow Jackets held strong, however, as they stopped several long MBA drives short of the goal line. The game was well played by both teams as the lone score in the first period spelled defeat for the Big Red.

MBA 0 SPRINGFIELD 6

MBA 0 GLENCLIFF 21

MBA suffered its fifth shutout of the season at the hands of Glencliff in the Colt stadium. Bubba Dudley was the star for Glencliff; Bill Blair and Woodie Husband turned in excellent efforts for the Big Red.

MBA had several opportunities to score, with drives stopped on the twenty-three, eighteen, and nine yard lines. The Big Red's final drive ended in the eighteen as time ran out.

Although the offence faultered, MBA's defense was superb, as it had been in every previous game. Fourteen of Glencliff's points came on a punt return and a pass interception. The defense was led excellently by Mike Howard, Rusty Lawrence, Mike Rose, and John Bracewell.

A bright light for the Big Red was Woodie Husband, who ground out eighty-five yards in fifteen carries, and had a fine run of thirty-nine yards. Others who played well were Bill Blair and Tommy Roady.

Although the MBA offence did not gain a great amount of yardage, it showed signs of being able to do so, and this was bourne out in the final three games.

CAPTAIN WOODIE HUSBAND

Bill Blair charges down field to "pile up those yards."

A piteous attempt to break the Big Red front wall, but, alas, to no avail.

TED MOATS

On October 22 the Litton Lions invaded Andrews Field for the Big Red's seventh encounter of the year. The Maroon played spectacularly, causing the Lions to fumble on the first play from scrimmage, then ramming for a score in just three plays. Woodie Husband gained most of the yardage in the drive and rambled into the end-zone. The Maroons, who had presented little offensive punch in the previous games, rose to the occasion and scored again before halftime to lead the Lions 13-0. In the third quarter, Litton scored as a result of an MBA fumble. The point after was blocked by Mike Rose. Quarterback Jim Burge then directed the Big Red offense to its third score of the evening, hitting end Geoff Braden on a slant pass for the tally. Outstanding in the victory were Woodie Husband, Geoff Braden, Bill Blair, Mike Rose, and Mike Howard.

MBA 27 STRATFORD 7

On a freezing October 29, MBA met and defeated Stratford High School. The first five minutes of play displayed the pattern the game would pursue as Stratford, unable to gain any yardage, punted to the Big Red who methodically rammed the ball down Stratford's throats for seventy-five yards. Bill Blair and Jim Burge hammered the Spartan ends on the option, and the line, on offense and defense, battered the Stratford forewall with catlike quickness. After a very brief display of the Stratford offense, MBA again rammed the ball into the end-zone. The second quarter was a see-saw battle until the Spartan's Mike Jones dropped a punt on his thirty-five yard line and red jerseys fell all over the ball. Again the Big Red had little trouble scoring to build up a 20-0 halftime lead.

Stratford gave the Big Red a scare at the beginning of the second half when they drove to MBA's twenty. Mike Howard, however, pounced on a fumble to straighten things out. MBA then proceeded to empty its benches of reserves. Stratford, on a series of freak passes, scored in the wanning moments to wind things up at 27-7.

Jim Burge and Ted Moats led the offense as they received All-City honors. Winston Evans, who booted three extra points for the Big Red, and Woodie Husband led the defense.

By Winston Evans

GRANT SMITHSON

Glancing to the side, Woodie notices a large problem, and cuts to avoid impending disaster.

With determination in his eyes, Rusty Lawrence rushes to deflect a pass.

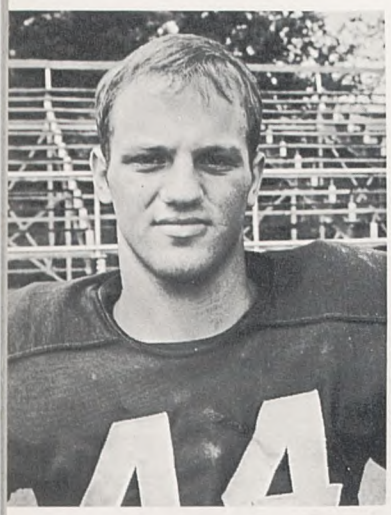

JOHN WAGGONER

HOWELL WARNER

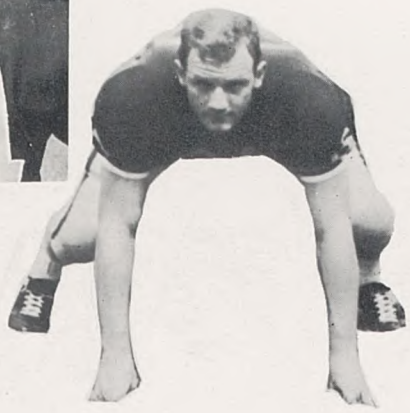

With high spirits from the preceding week's victory over Stratford, MBA rolled over its traditional rival Hillsboro 28-7 in the final game of the season.

The Big Red moved the opening kick-off with a sixty yard drive to paydirt in six plays. Bill Blair scored from the twenty yard line making the score 7-0.

In the first series of downs in the third period, a Hillsboro punt was blocked and recovered in the end-zone for a touchdown. With fourth down and four yards to go on the Hillsboro fourteen yard line, Burge passed to William Billips for the touchdown. The extra point made the score now 21-0.

The defense again was brilliant, shutting out Hillsboro until the final moments. In the final seconds, MBA's reserves moved the ball down close to the goal line, where Tom Roady, in a play made up on the spot, ran fourteen yards to score with a mere six seconds left in the game.

MBA 28 HILLSBORO 7

JUNIOR VARSITY FOOTBALL

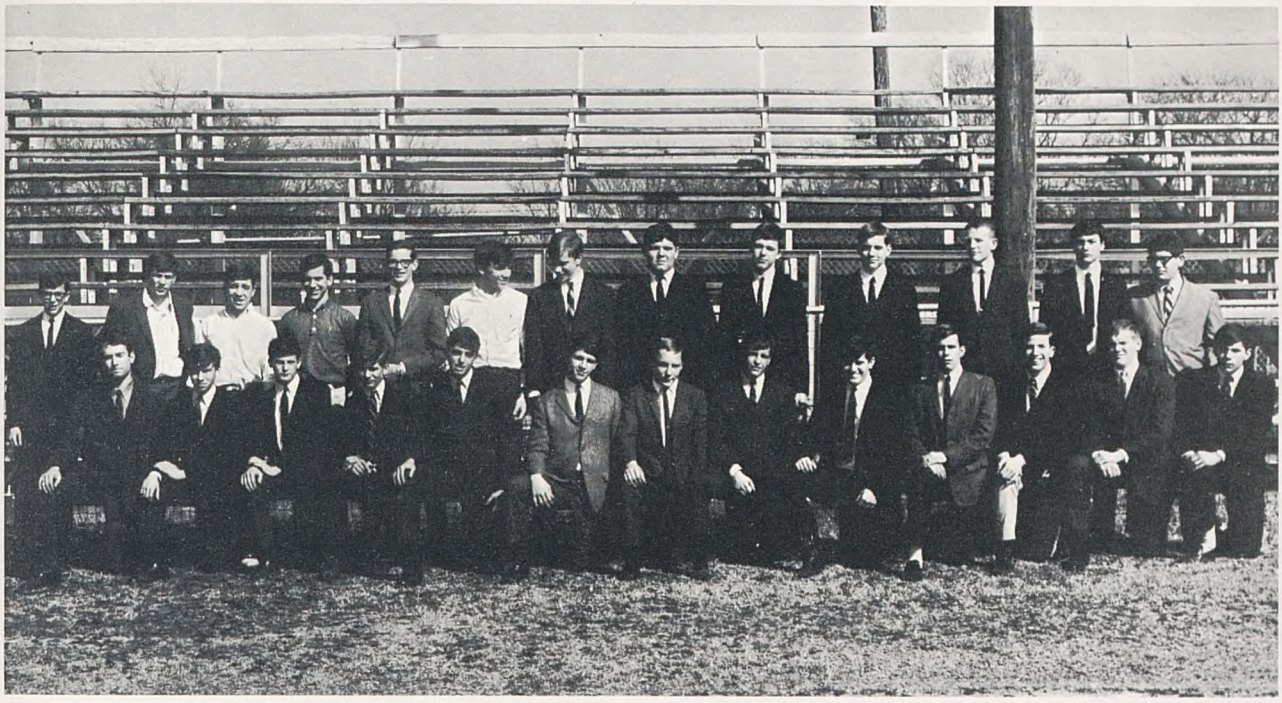

First Row: Meeks, Luton, Quinn, Bickley, Rose, Bond, Billings, Atkins, Mathes, Bryant, Buchanan, Rhett, Worley. **Second Row:** Manager Levy, Banks, Landstreet, Burkhalter, Baugh, Blackman, Rhett, H., Butts, Chaffin, Smead, Kirkpatrick, Sellick, Manager Friedman.

FRESHMAN FOOTBALL

Marks, Johnson, Suffridge, Graham, Butler, Reed, Peeples, Sutton, Glasgow, Tigert, Woodcock, Beaman, Kirkpatrick. **Second Row:** Testement, Denson, Brothers, Ellis, Alexander, Birmingham, Stoll, Copple, Rose, Summers, Cunningham, Wallman, Sharp, Crain, Hamilton, Jones, Pirkle, Earthman. **Third Row:** Huggins, Moss, Wade, Simon, Stringfellow, Banker, Foster, Johnson, S., Davenport, Katz, Jacoway, Schroeder, Downey, Pirtle, Curtis, Evers, Adams, Dale, Peerman, Power.

MICROBE FOOTBALL

First Row: Ewers, Callaway, Workman, Nesbitt, Cockrill, Turnley, Johnston, Anderson, Earls, Frist, Allen, Collins, Fox, Ramsey. **Second Row:** Bryant, Herndon, Webb, Easom, Nelson, Wilson, Byrd, Abernathy, Tidwell, Ezell, Marable, Burkhalter, Bracblett, Pirtle, Noel, Goetz, Overton, Van Voorhees, Trammell, Blair.

First Row: Heimberg, Majors, Stevenson, Fields, Crafton, Moore, Murphy, Buchanan, Harris, Stevens, Tigert, Garriott, Rideout, Hazelhurst, Foley, Anderson, Bond, Thompson. **Second Row:** Howell, Small, Glasser, Whiteman, Rutherford, Collins, Steinhouse, Peerman, McCarley, McKee, Todd, Berry, Neff, Whitson, Rhett, Moore, Fischer, Sutton, Young, Purdy, Mabry, Kochtitzky.

First Row: Manager Tom Holman, Phil Englert, Rusty Lawrence, Co-Captain Jim Burke, Jim Webb, Tommy DeMoss, Co-Captain Greer Cummings, Manager Butch Smith. **Second Row:** Trainer Stewart Todd, Jerry Loftin, Larry Herbert, Sam Cowan, Elliot Jones, David Hyatt, Manager George Duncan.

VARSITY BASKETBALL

MBA basketball has for many years been lagging; losing records have been the tradition for five years. The basketball team of 1965-66 has been indeed a breath of fresh air for this faultering sport. Not only did this team turn in a winning record, a superb record at 20 wins and nine losses, but at the climax of their season the members of this team gave the school its first basketball trophy in two decades, that of the 18th District Championship. This squad has been a record-setter; the 95 points scored over Howard is surely a high scoring mark; the wins over West, BGA, Ryan, and East have been the first in many years. Moreover, the future looks equally as bright; this year's team had tremendous depth on the bench; both the JV and the Freshman teams were also champions.

MR. JOHN BENNETT

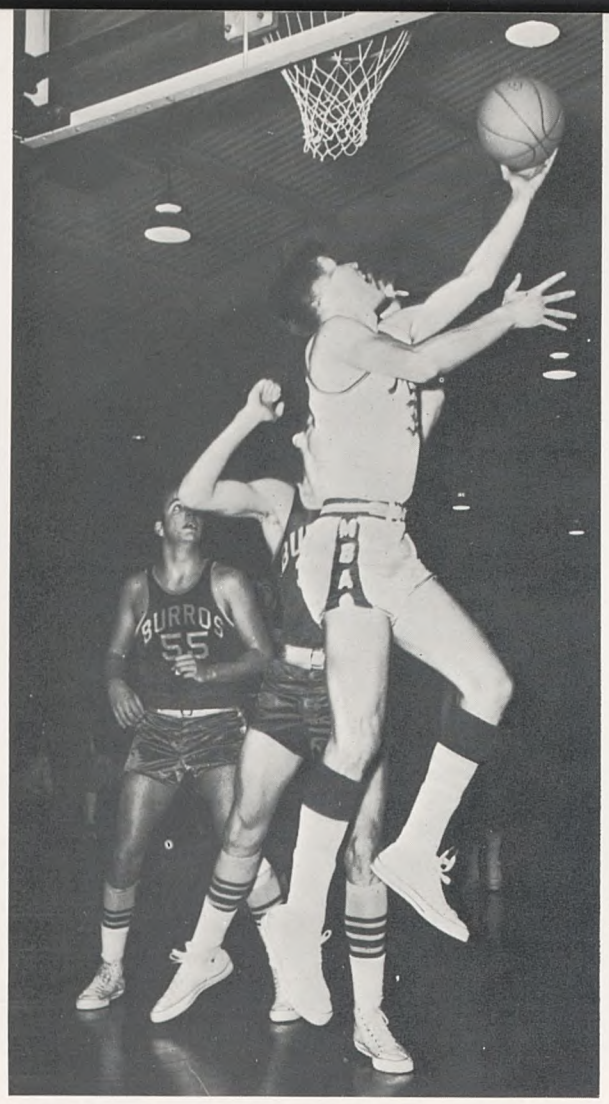

Deftly Hyatt bounds for the rebound.

Tongue in cheek, Loftin rises above the situation.

A moment of bewilderment for Lawrence and Herbert in the Alumni-basketball game.

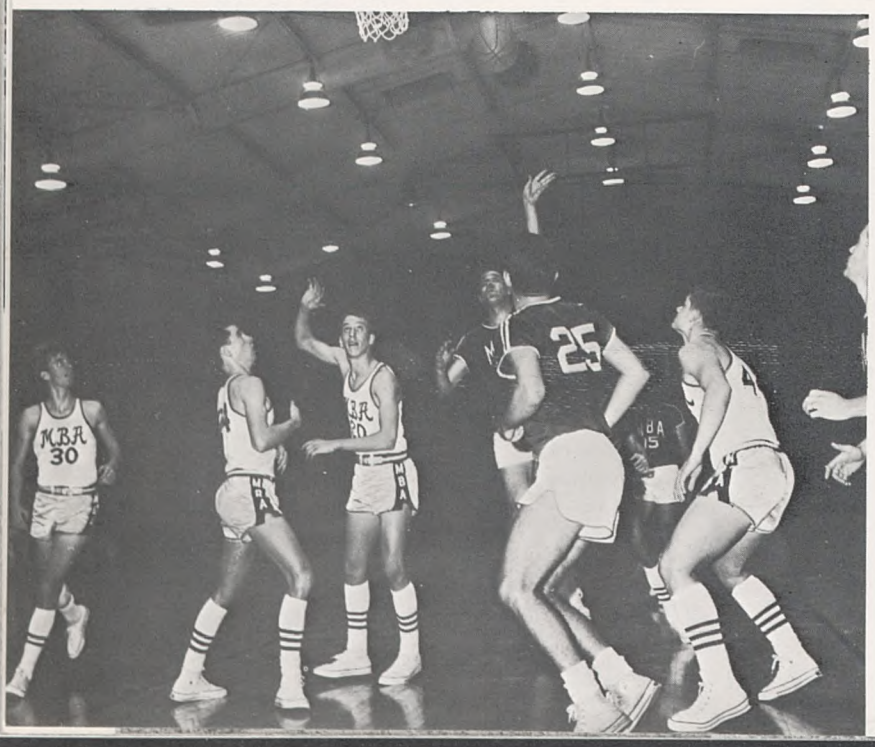

Again Hyatt springs, this time for two points.

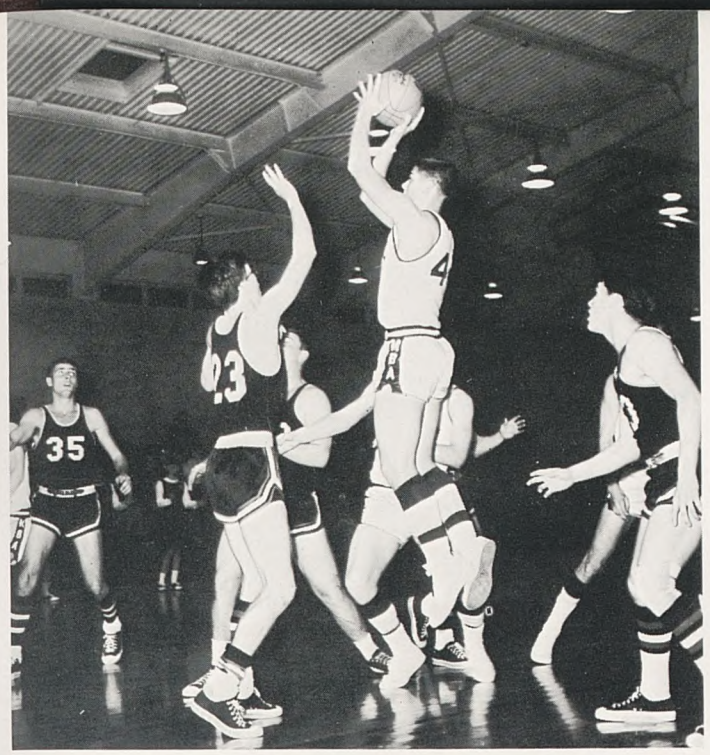

Jim Burge leaps in the midst of a myriad of hands and legs.

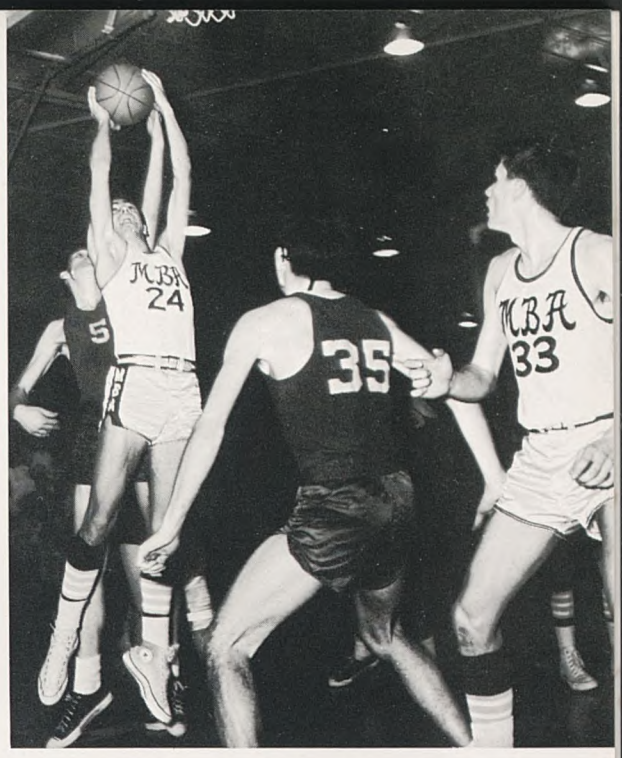

Chortling, Herbert plunks in another two.

With infinite finesse DeMoss lofts a free throw.

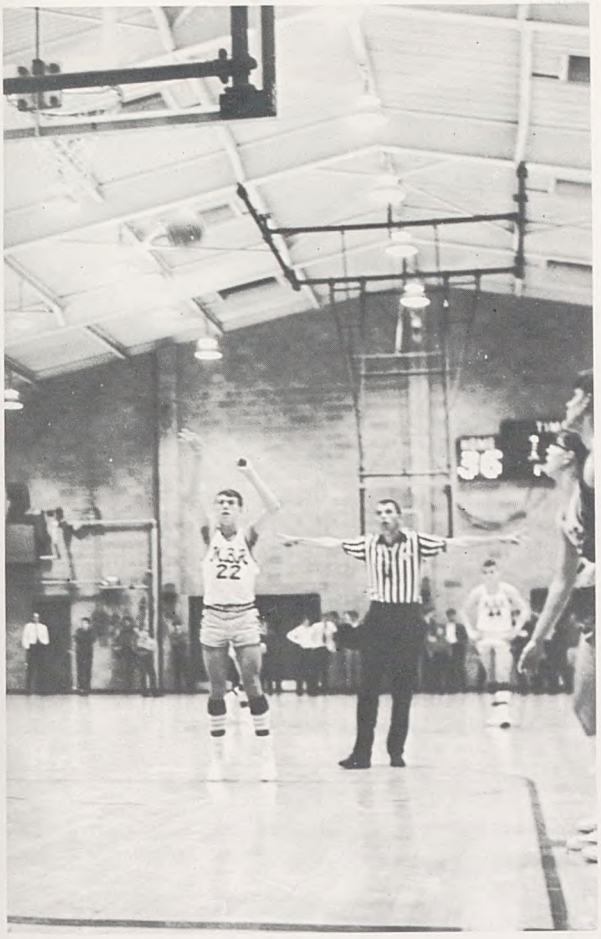

The season began with three players injured, yet the Big Red defeated the Memphis University School, who would later be ranked high in the state, 49-48. The previous week, in an unofficial game, MBA defeated a team composed of MBA alumni 48-37. Losses to Cohn, Lipscomb, and BGA followed the Memphis win, while victories over Woodlawn, North, and West made the record 5-3 before Christmas.

After the holidays the figures in the win column mounted while only occasional additions to the loss side appeared. As the MBA basketball team entered the 18th District Tournament an underdog, their record was 17-8. Magnificent teamwork, coaching, and spirit led the team to victory and the championship. Not only should these boys be congratulated, they should be thanked, for returning to MBA the sport of Basketball, and for the spirit they gave to the school.

Herbert fights for the rebound as Englert sneezes.

SCHEDULE
1965–66

MBA	47;	ALUMNI	38
MBA	50;	MUS	49
MBA	47;	COHN	48
MBA	49;	LIPSCOMB	60
MBA	59;	WOODLAWN	33
MBA	37;	BGA	41
MBA	67;	NORTH	34
MBA	49;	WEST	35
MBA	58;	COHN	35
MBA	68;	HILLSBORO	70
MBA	83;	HUME-FOGG	52
MBA	64;	BGA	58
MBA	35;	WEST	60
MBA	68;	TPS	38
MBA	57;	LIPSCOMB	63
MBA	80;	HOWARD	67
MBA	52;	RYAN	62
MBA	60;	TPS	36
MBA	76;	PEABODY	55
MBA	74;	EAST	55
MBA	68;	WOODLAWN	51
MBA	95;	HOWARD	56
MBA	44;	RYAN	52
MBA	85;	NORTH	51
MBA	80;	PEABODY	41

18th DISTRICT TOURNAMENT

MBA	59;	COHN	41
MBA	69;	NORTH	46
MBA	61;	RYAN	54

REGIONAL TOURNAMENT

MBA	47;	OVERTON	55

Won—20 Lost—9

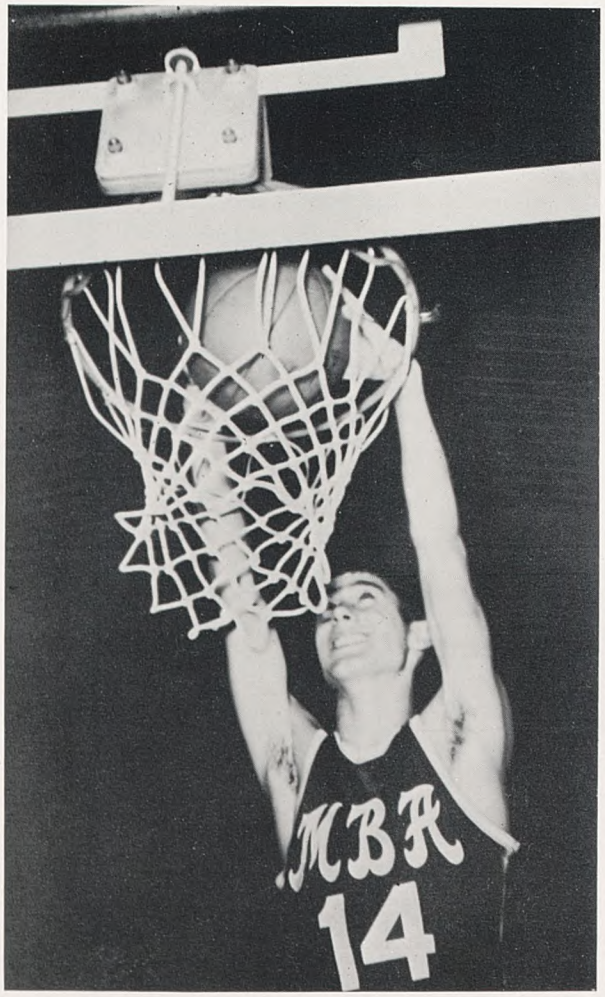

Jim Webb, at 5′8″ the smallest man on the team, dunks for another two in practice.

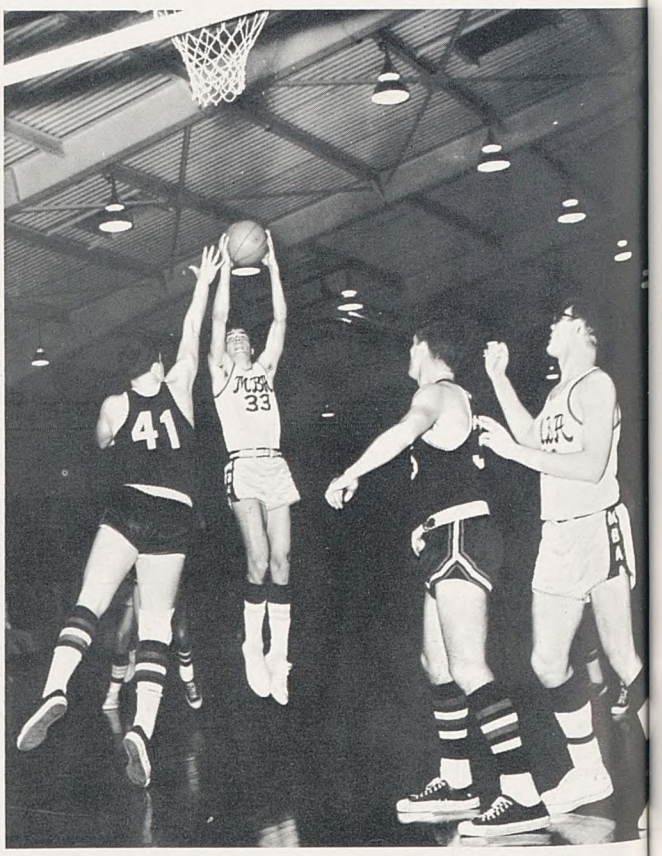

Elusively Jerry Loftin avoids an opponent's outstretched paw to drop two.

JUNIOR VARSITY BASKETBALL

First Row: Brach, Roady, Haury, Kantor, Atkins, Sadler. **Second Row:** Fort, Lawrence, Waugh, Sanders, Orman, Arnold, Manager Small.

FRESHMAN BASKETBALL

First Row: Peerman, Dale, Sutton, Carmichael, Holt, Banker, Crain, Tygard. **Second Row:** Manager Marks, Alexander, Husband, Reed, Jones, Wilson, Peeples, Copple, Rogers, Manning, Manager Butler.

MICROBE BASKETBALL

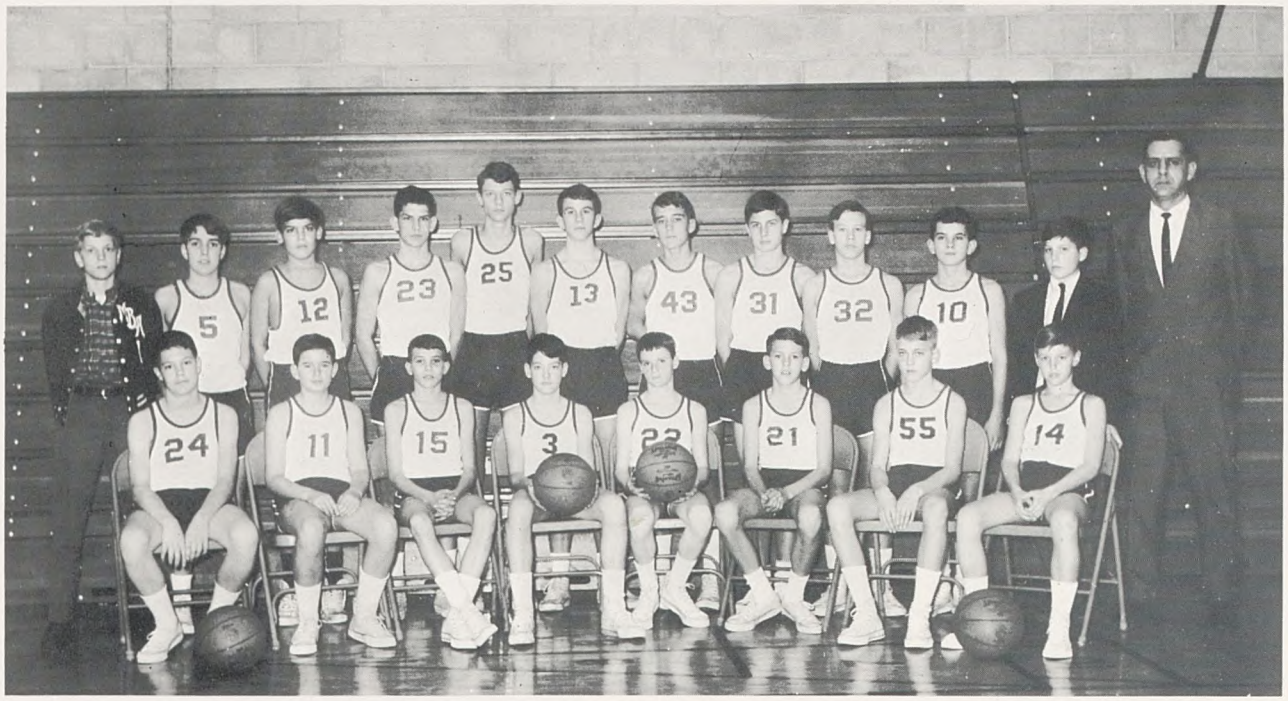

First Row: Manager Easom, White, Webb, Nesbitt, Whitson, Abernathy, Cummings, Ramsey. **Second Row:** Nelson, Frist, Allen, Fuson, Gibson, Bryant, Milam, Trammell, Marable, Herndon, Manager Blair, Mr. Alexander.

INTRAMURAL CHAMPIONS

Roger Small, Bill Ward, Chuck Baker, Bobby Fischer, Dan Mann.

Bill Tyne, Phil Mayes, Greg Rogers, Captain James Cook, Ben Byrd. **Not Pictured:** Mike Howard.

GOLF TEAM

With a large number of returning lettermen from last year's team which tied for first in the Western Division of the N.I.L., the MBA golf team is looking forward to a fine spring. The team is led by James Cook, a three-year letterman who won a majority of his matches last year. As number one man this year, Cook will be challenged by Bill Tyne, Greg Rogers, Phil Mayes, and Mike Howard. Tyne and Byrd are veterans, having gained valuable experience last year. The surprising story, however, is the fine play of newcomer Greg Rogers. Only a freshman, Rogers tied Cook in the qualifying rounds and lost a sudden death playoff in ten rounds. The fine play of the younger members, coupled with the seasoned experience of Tyne and Cook should carry the Big Red, under the able leadership of Mr. Stapleton, to a very successful season.

Not to be overlooked, however the freshman golf team. This team is very capably directed by Mr. Kirkpatrick, who has always finished high in the faculty tournament. Some of his fine young players show promise of being excellent additions to next year's team.

Captain Cook, a well-known swinger.

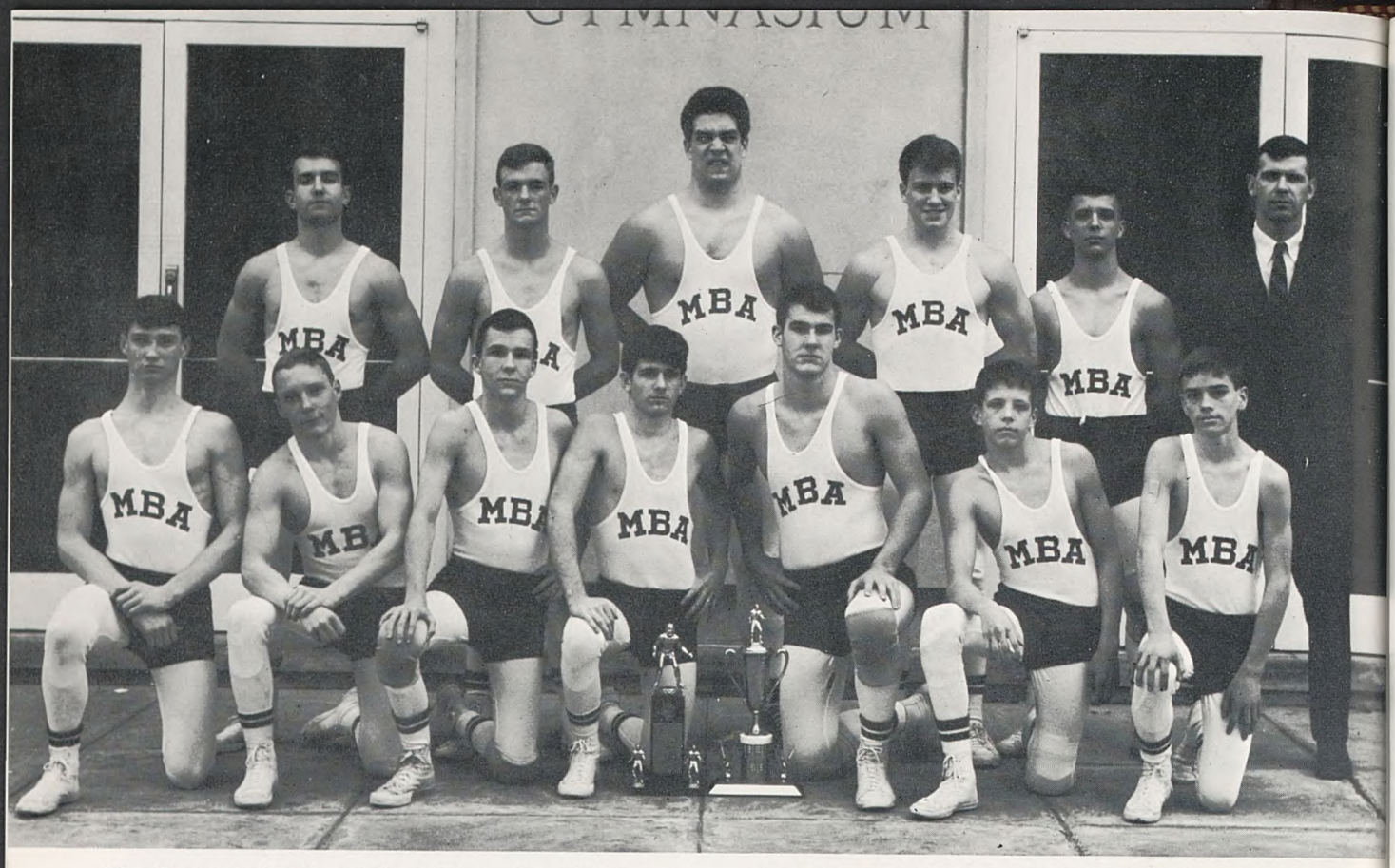

First Row: David Elam; John Billings; Alex Nicholson; co-captain Larry Mathes; captain Tom Gambill; Brett Kirkpatrick; Jimmy Porter. **Second Row:** Benny Meeks, Harry Denson, Alf Sharp, Geoff Braden, Winston Evans, Mr. George Kirkpatrick.

WRESTLING

Geoff Braden rides to another victory.

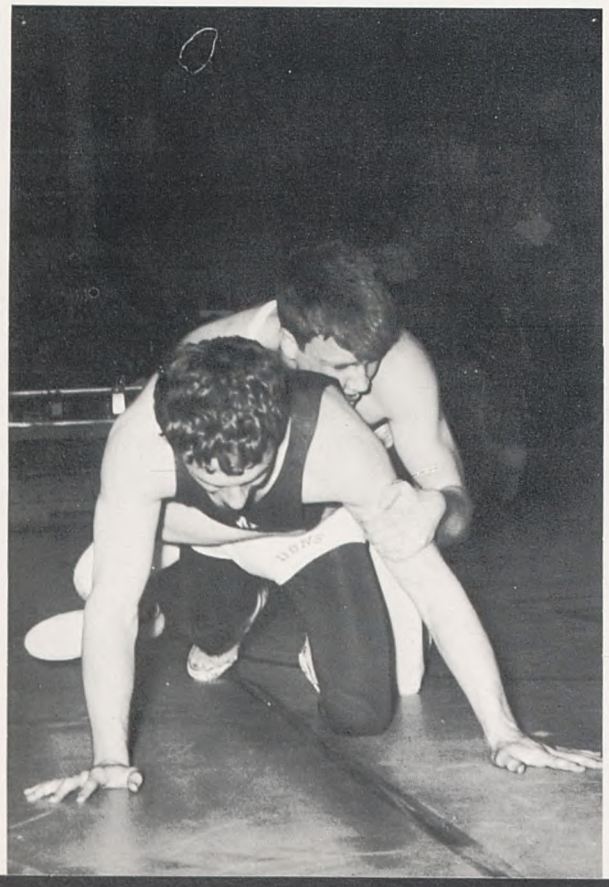

MBA introduced wrestling to this area. It therefore follows that MBA's wrestling team should be the best, and it was. It suffices to say that the MBA wrestling team was undefeated and untied. There is, however, more. The grapplers were N.I.L. and Regional Champs; the MBA team placed very high in the State Tournament in Chattanooga, and Tom Gambill placed third in the state in the 183 lb. class, Winston Evans and John Billings fourth in the 140 lb. and the 130 lb. classes respectively. Tom Gambill, moreover, had pinned every opponent until he was defeated in the State Tournament. The team's every success is due to its coaches, Mr. Kirkpatrick, and Holt Smith and Charlie Cornelius (not pictured) whose great knowledge and experience helped form a team which was vastly superior to its opponents.

Mathes wrenches his opponent to the mat for a pin.

Gambill overwhelms a hapless rival to the Regional crown.

Sharp terrifies his opponent with a growl.

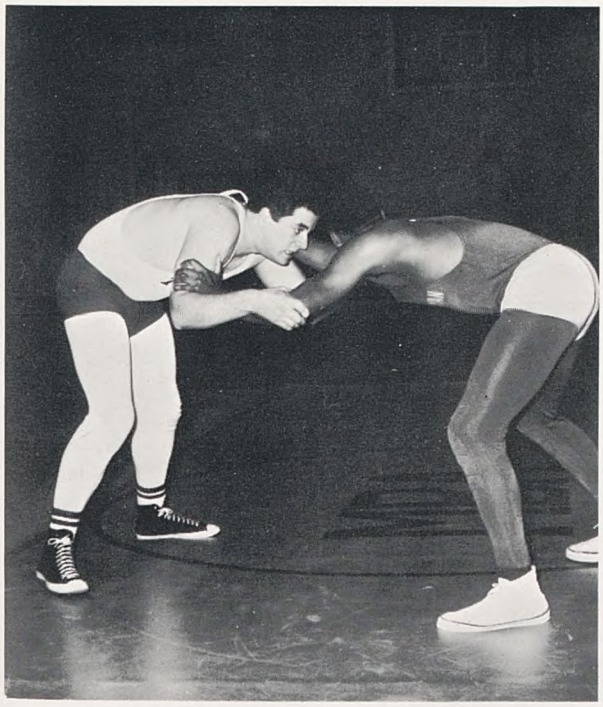

Grimacing, Winston Evans struggles to overturn an opponent.

TRACK

MBA will have an excellent track team this year; the prospects for next year, however, must be even better, for, of the large team above, only five are seniors. These seniors are of course, the essence of this year's excellence, but the juniors and sophomores will gain valuable experience. Joe Strayhorn, an 880 and Mile runner; Tom Gambill, who throws the discus; Woodie Husband, shot put and discus; Howell Warner, a hurdler; and Jerry Loftin, in the high jump, are the seniors. Meanwhile, outstanding other members are: Robbie Quinn, a promising 880 man; Jay Bowen, who is developing into an exceptional dash man; Mike Tidwell, a top junior high hurdler in Atlanta last year; and possibly the team's most versatile athlete, Tom Roady, who participates in the pole vault, broad jump, 220, and the 440. This fine team looks forward to fine season.

First Row: Sanders, Bond, Brackin, Luton, Strayhorn, Meeks, Bowen, Brach, Blackman, Tidwell, Burkhalter, Holman, Warner. **Second Row:** Bickley, Groover, Fort, White, Baugh, Moats, Gambill, Loftin, Husband, Smead, Morrison, Roady, Bishop, Dixon, Young, Weil, Glasgow.

Mike Tidwell overcomes an obstacle in his path.

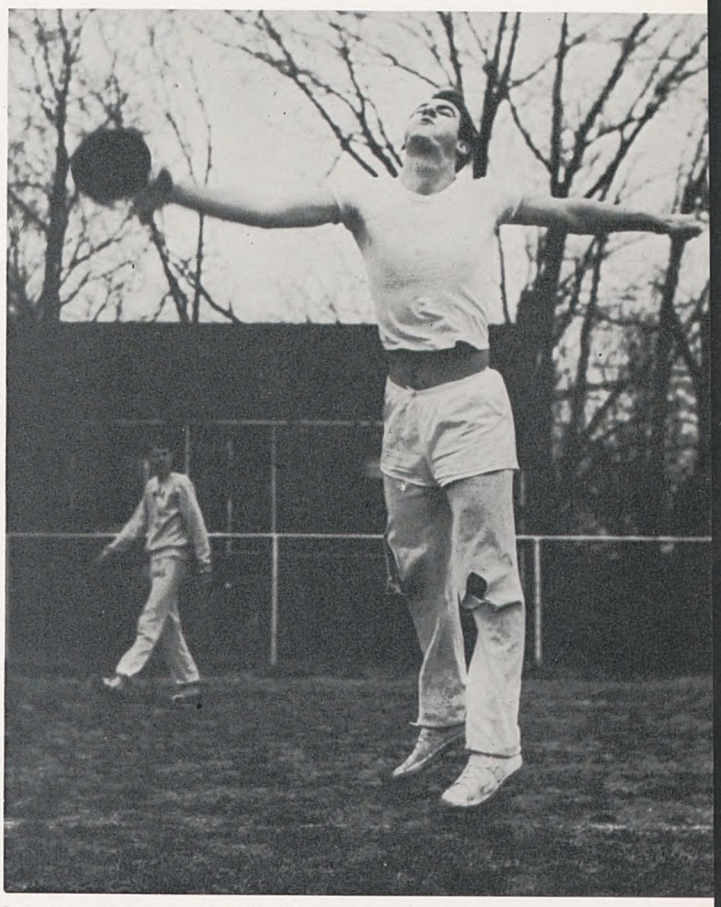

Like a whirling dirvish, Tom Gambill looses His discus.

In a crumpled mass, Jerry Loftin vaults over the bar.

This photo was censored, but we thought we'd include the space anyway.

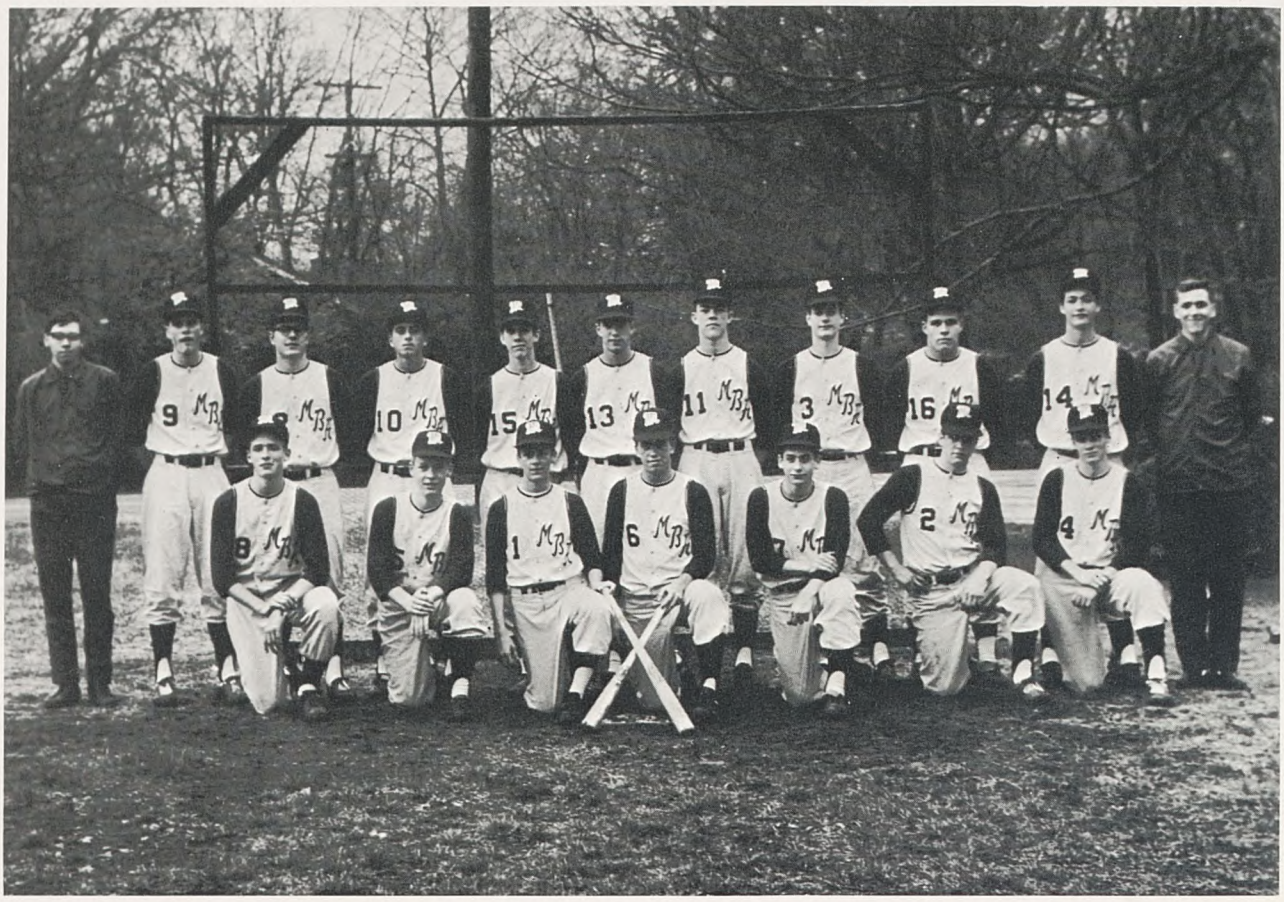

BASEBALL

Elliott Jones flings one of those fireballs.

First Row: Sadler, Holt, Banker, DeMoss, Kantor, Atkins, Herrington. **Second Row:** Manager Lochte, Hyatt, Jones, Rose, Piland, Herbert, Peeples, Jones, Haury, Sellick, Manager Craig.

The baseball team, under the direction of Mr. John Bennett, is looking forward to a tremendously successful season. While having only two seniors, the team is loaded with experience including six starters returning from last year's squad.

The Big Red has one of the finest infields in Nashville, with Charlie Kantor at first, David Hyatt at second, Lynwood Herrington at Shortstop, and Kim Sellick at third. Fireballing Elliot Jones and Larry Herbert form the battery. The outfield is equally as praiseworthy with Tommy DeMoss, Jeff Peeples, and Hunter Atkins.

Elliot Jones, Bobby Sadler, and Jeff Peeples form what should be one of the finest mound staffs in the N.I.L., and runs should not be hard with sluggers like Hyatt, DeMoss, Kantor, Jones, and Herbert in the lineup.

Many young players are threats to break into the lineup at any time. The top ones are Barry Holt, Tony Rose, Sandy Haury, Bruce Jones, Jim Piland, and Barry Banker.

With the excellent leadership of Mr. Bennett, who has the greatest respect from the team, there is no reason why the team cannot become the N.I.L. champs.

A surge of power and blinding speed.

The umpire whispers to an obstinate catcher that the ball has already been hit.

Like a charging antelope, Jones descends upon a hapless baseman.

Peeples takes a lead, his face racked with anticipation.

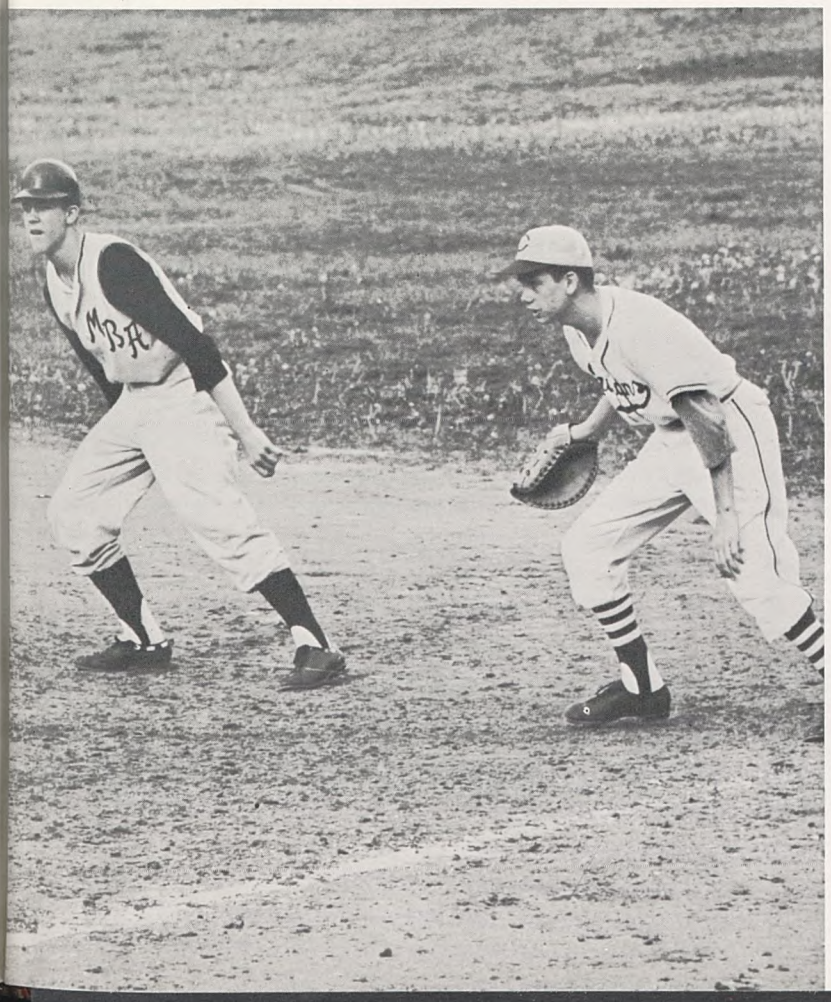

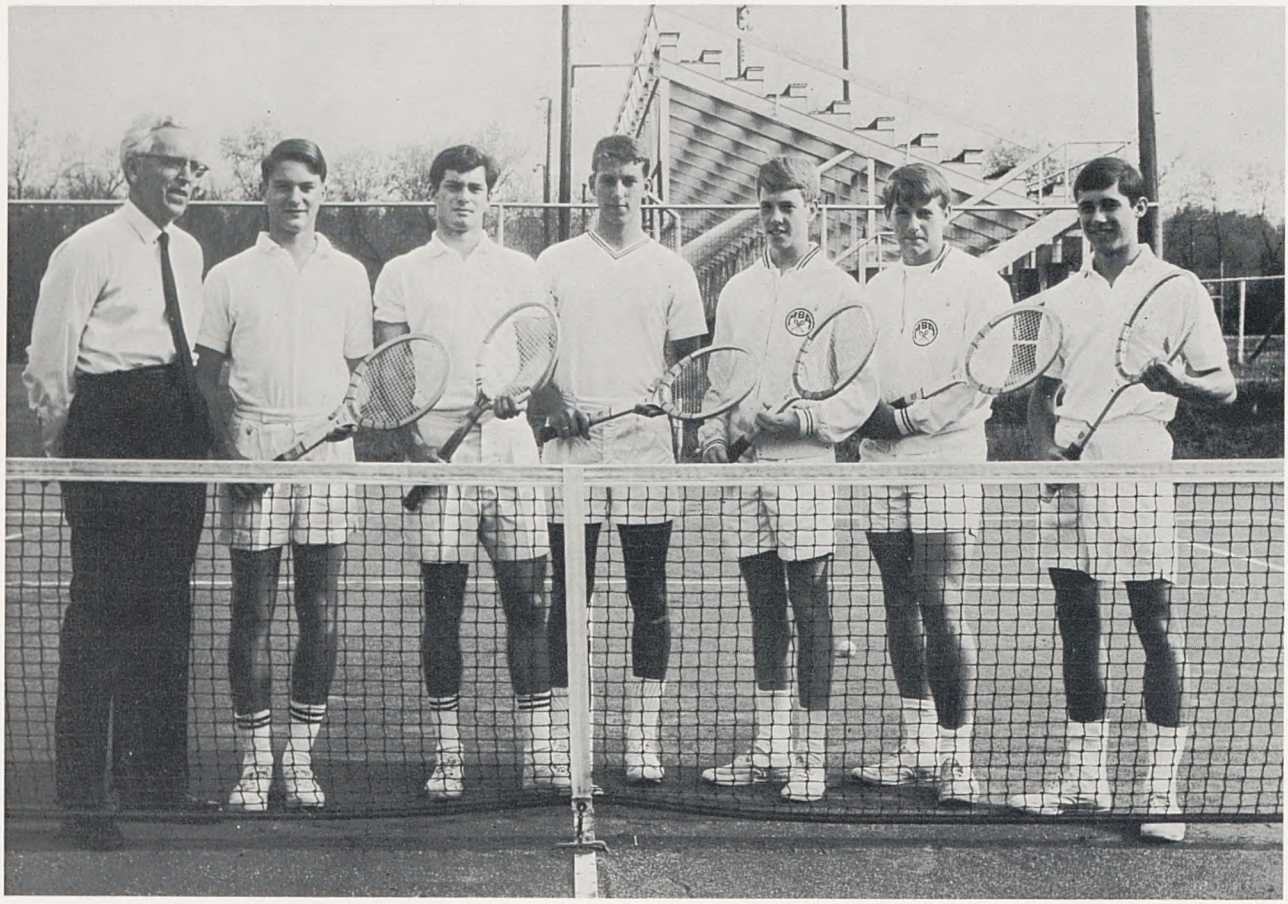

Mr. Rule, Buzz Beauchamp, Dent Shillinglaw, Rusty Lawrence, Greer Cummings, Charlie Nelson, Jim Webb.

TENNIS

This year the tennis team is just as strong as, if not stronger than, it has been in the past. Led by seniors Dent Shillinglaw, Greer Cummings, and Jim Webb, along with juniors Buzz Beauchamp and Rusty Lawrence, and outstanding Sophomore Charlie Nelson, the team will be seeking MBA's twenty-second N.I.L. title in the past twenty-three years. Once again the team is under the direction of the famed Mr. James Rule, who is ably assisted by Mr. James Poston.

The fall season was highlighted by close matches with Baylor and McCallie schools of Chattanooga. Scores in both matches were identical, 5-4. This spring the team will again take on these two schools and, in addition, Darlington of Rome, Georgia. Also, it will participate in the Southern Rotary Interscholastic Tournament in Chattanooga, where it finished second last year.

The ability and depth of this year's team point to an exciting tennis season. With the expected improvement and maturity of each player, the team should enjoy even more success than it did last year.

With an intense but delicate stare, Dent Shillinglaw prepares to cram it down his opponent's throat.

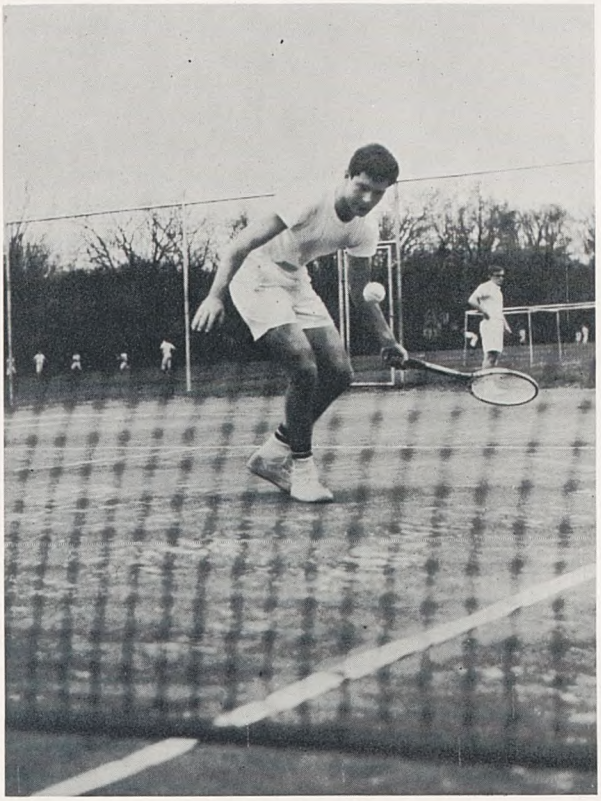

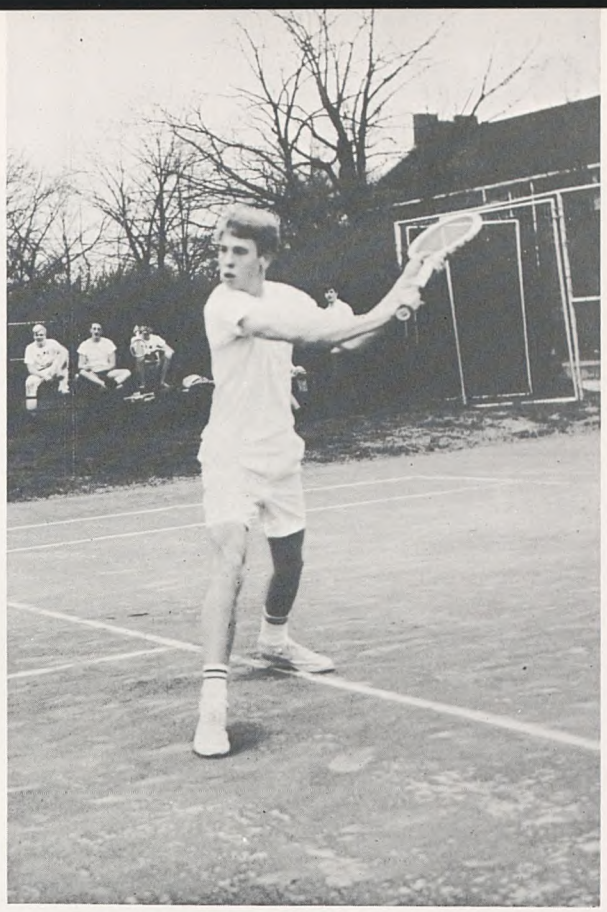

Enthralled spectators gape as Greer Cummings exhibits perfect backhand style.

Charlie Nelson steps to avert a hurtling projectile.

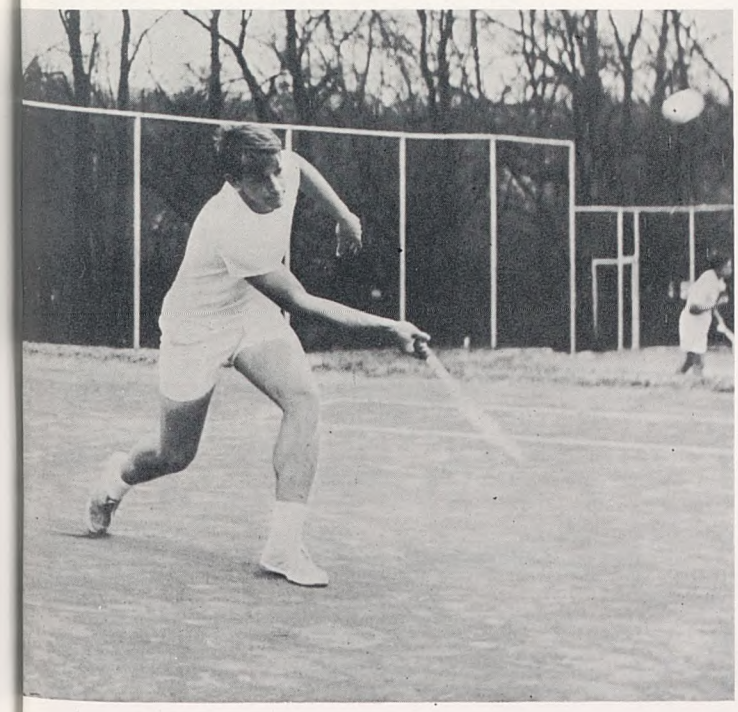

Webb stares in horror as Rusty Lawrence and one of their opponents, a grizzly bear, face off.

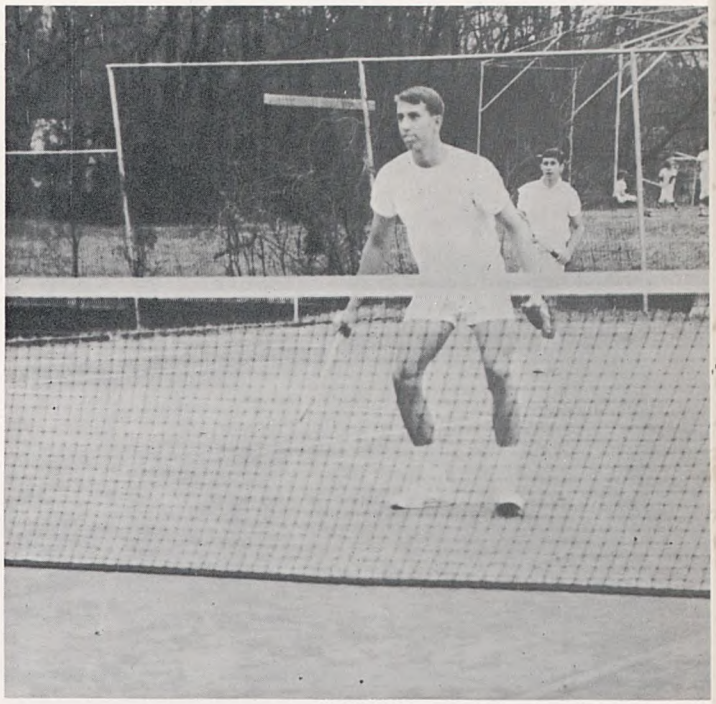

First Row: Moss, Smead, Birmingham, Mathes, Curtis, Whipple, Miller. **Second Row:** Mr. Timberlake, White, Buchanan, Creighton, Barton, Hammond, Thomison, Booth.

RIFLE TEAM

Valiantly Mathes fends off an attack with his broom which has 82 different functions, 83 if he wishes to sweep the floor.

The MBA Rifle team, coached by Mr. Donald Timberlake, seems very likely to repeat, or better, last year's second place finish. In its first match, MBA lost a narrow decision to Hillsboro; at the time of printing, MBA was second in the N.I.L. with one further match to shoot.

The outstanding seniors on the team, John Thomison, Lyle Hammond, and Bob Chreighton, have contributed greatly to the team's success. Moreover, next year's team should be as good as this one, with top-ranked Lee Buchanan, who placed second in the city tournament, and high-ranked Buddy Butts and Bill Barton returning next year.

The rifle team would like to thank the Vanderbilt R.O.T.C. for the use of their facilities for practice and for matches.

Compliments

of

C. M. HUNT

COMPANY, INC.

INSURORS

WE SERVE

1014 Nashville Bank & Trust Building

W. N. HUNT '17

LEE H. HUNT '20

C. M. HUNT, JR. '44

255-7712 255-7712

Compliments of

Smith, Reed &

Thompson

Northwestern Mutual Life Insurance Co.

Joe Thompson, C.L.U.
Alden H. Smith, C.L.U.
Arthur D. Reed, C.L.U.
E. Dan Smith, C.L.U.

Compliments of

Happy Day Laundry

and

Dry Cleaners

Compliments of

YOUR NEIGHBORHOOD

AMERICAN OIL

DEALER

FINAL FILTERED GASOLINES

E. S. OAKLEY CO.

distributors

Compliments of

☆ ☆ ☆

EQUITABLE SECURITIES CORPORATION

OMAN CONSTRUCTION CO., INC.

Compliments of

UNIVERSAL TIRE AND APPLIANCE CO.

Twelfth and Demonbreun Street

Nashville, Tennessee

Telephone 256-6105

G.E. Appliances

Retreading

Tires by Dayton

MOON DRUG COMPANY

Guardians of Health

in Your Community

★

Belle Meade

Theatre Building

Everett Holzapfel

SHOP FOR MEN

• BELLE MEADE PLAZA •

Compliments of

Wiley Bros., Inc.

Compliments of

Merrylog Farms Inc.

CAPITOL CHEVROLET

SALES, SERVICE and PARTS

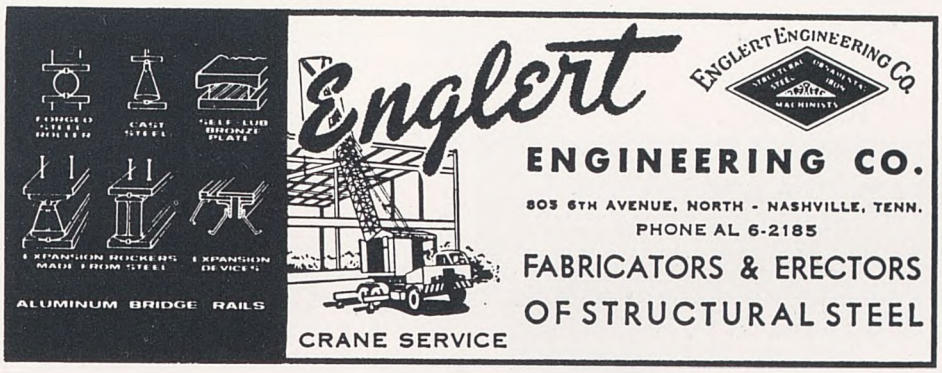

B. H. Stief Jewelry Co.

214 Sixth Ave., North

Jewelers Since 1859

Compliments of

A FRIEND

Original Antique Jewels—Only One of A Kind

H. W. Wolk

JEWELERS

Latest in Fine Jewelry and Watches

Phone 292-0101 Belle Meade Plaza

Fletcher Harvey Studio

Photography

3813 Hillsboro Road CY 8-4198

Compliments of

Martin A. Hayes & Co., Inc.

812 Commerce Union Bank Building

From a Friend

Compliments of

•

STEEL SERVICE CO.

Compliments of

Merrill Lynch-Pierce-Fenner & Smith Inc.

Why Not?

Griff's Burger Bar

4002 Hillsboro Road

297-2155

COMPLIMENTS OF

OUTDOOR ADVERTISING

When you want a fine portrait

to record forever with charm and dignity the important events of your life, come to the Photograph Studio of your Official Photographer...

CS

CAIN-SLOAN Co.

the greatest store of the Central South

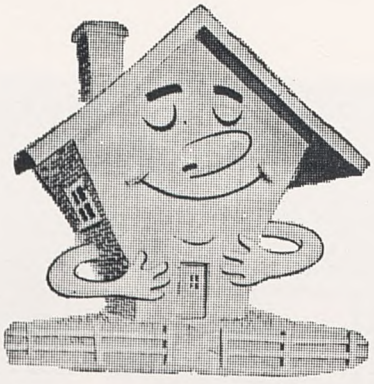

Let your home BREATHE . . .

Natural Gas

FRESH-AIR CONDITIONING

Belle Meade Drugs

"FREE PRESCRIPTION DELIVERY"

Harding Road at White Bridge Road

Phone CY 2-5579

Compliments

of

Bransford, Sharp, & Wallace

3312 West End Ave.

AVIS
RENT A CAR

MOTORENT INC.

217 7th Ave. North

Compliments of

The Belle Meade Buffet

BELLE MEADE PLAZA

H. G. HILL
COMPANY

500 2nd Avenue No.

Fine, Grade "A"
Dairy Products

JERSEY FARMS

nicholson's

HIGH FIDELITY

113-115 NINETEENTH AVE., SOUTH

PHONE 255-0336 • NASHVILLE, TENNESSEE

BENSON PRINTING CO.

Nashville Tennessee

Green Hills Market

& Pharmacy

Fine Foods

and

Drugs

3909 Hillsboro Road

BOWLING

IS FUN AND RELAXING

Melrose Lanes

Inglewood Bowl

Donelson Bowl

Madison Bowl